



SHORELINES

• CASINOS •

Shorelines Casino Peterborough:
An Overview

WHO WE ARE



WHO WE ARE



COMPANY **FOUNDED** **1982**

5,500
EMPLOYEES

IN  & 

19 
PROPERTIES

 casinos	 hotel resorts	
 show theatres	 racetracks	 community gaming centres

IN **5**
JURISDICTIONS

WHY THIS SITE WAS CHOSEN

**SITE
OWNERSHIP**

**SIZE OF
LAND PARCEL**

**REGIONAL
ACCESS**

**PARTNERSHIP
WITH HOTEL**

**ONE OF THE CITY'S
DESIGNATED GAMING SITES**

**THE PROPOSED
FACILITY**

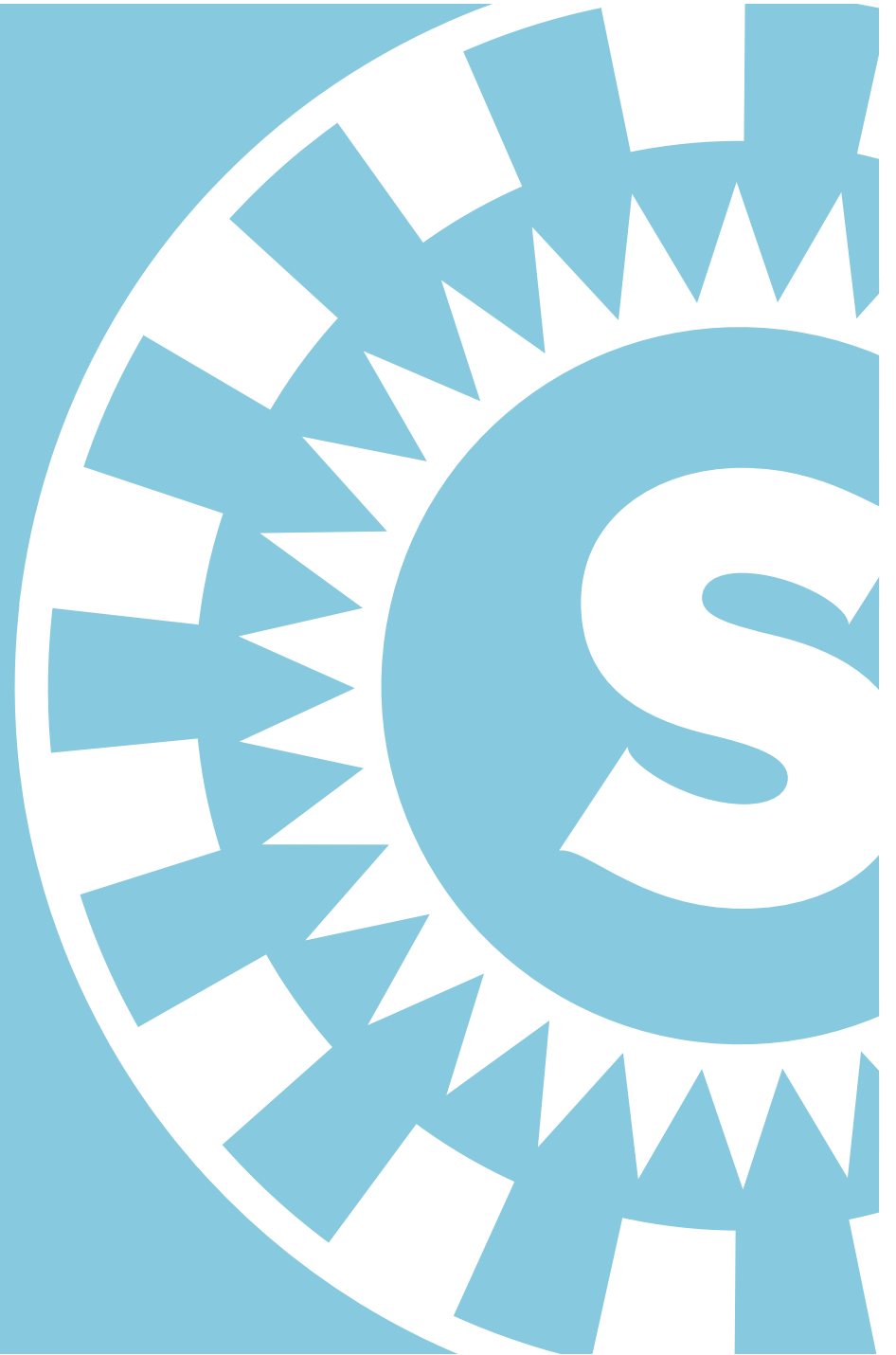

THE PROPOSED FACILITY

GAMING:

22,000-25,000
SQUARE-FOOT GAMING FLOOR



UP TO
500
SLOTS +
SPACE FOR
EXPANSION



UP TO
22
LIVE TABLES

VIP

1
HIGH LIMIT
ROOM



1
CHAMPION-
BRANDED
RACEBOOK
OUTLET

THE PROPOSED FACILITY

NON-GAMING:

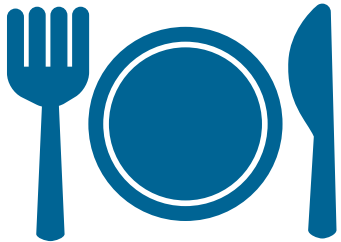

A BUFFET
RESTAURANT
(CAPACITY - 120)



LOUNGE WITH
INDOOR-
OUTDOOR STAGE
(CAPACITY - 200)



VIP LOUNGE AND
ADJOINING
VIP PATIO
(CAPACITY - 50)



PATIO TO HOST
OUTDOOR EVENTS
(CAPACITY - 200)

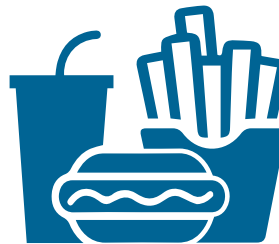

QUICK-SERVE
RESTAURANT
AREA (QSR)



MEETING ROOM/
PRIVATE FUNCTION
FLEX SPACE

OUR IMPACT



OUR IMPACT

JOB CREATION:

UP TO **148**

NEW FULL-TIME JOBS
FOR **SHORELINES**

**CASINO PETERBOROUGH, IN ADDITION TO THE CURRENT 150 POSITIONS
AT THE SLOT MACHINE FACILITY AT KAWARTHA DOWNS**

APPROXIMATELY

532

TEMPORARY
FULL-TIME JOBS
FOR FACILITY'S CONSTRUCTION

OUR IMPACT

DIRECT ECONOMIC IMPACT:

CONSTRUCTION
ECONOMIC BENEFIT:

\$ **85**
MILLION

ANNUAL
ECONOMIC BENEFIT:
INCREMENTAL

\$ **10**
MILLION

OUR IMPACT



is our program that annually invests over \$2 million in our communities and supported over 2,000 non-profit organizations in 2015.



THE PROPOSED FACILITY



VIEW FROM NORTH-EAST PARKING

THE PROPOSED FACILITY



VIEW FROM SOUTH

THE PROPOSED FACILITY



VIEW FROM FUTURE HOTEL

THE PROPOSED FACILITY



THE PROPOSED FACILITY

REFERENCE IMAGES

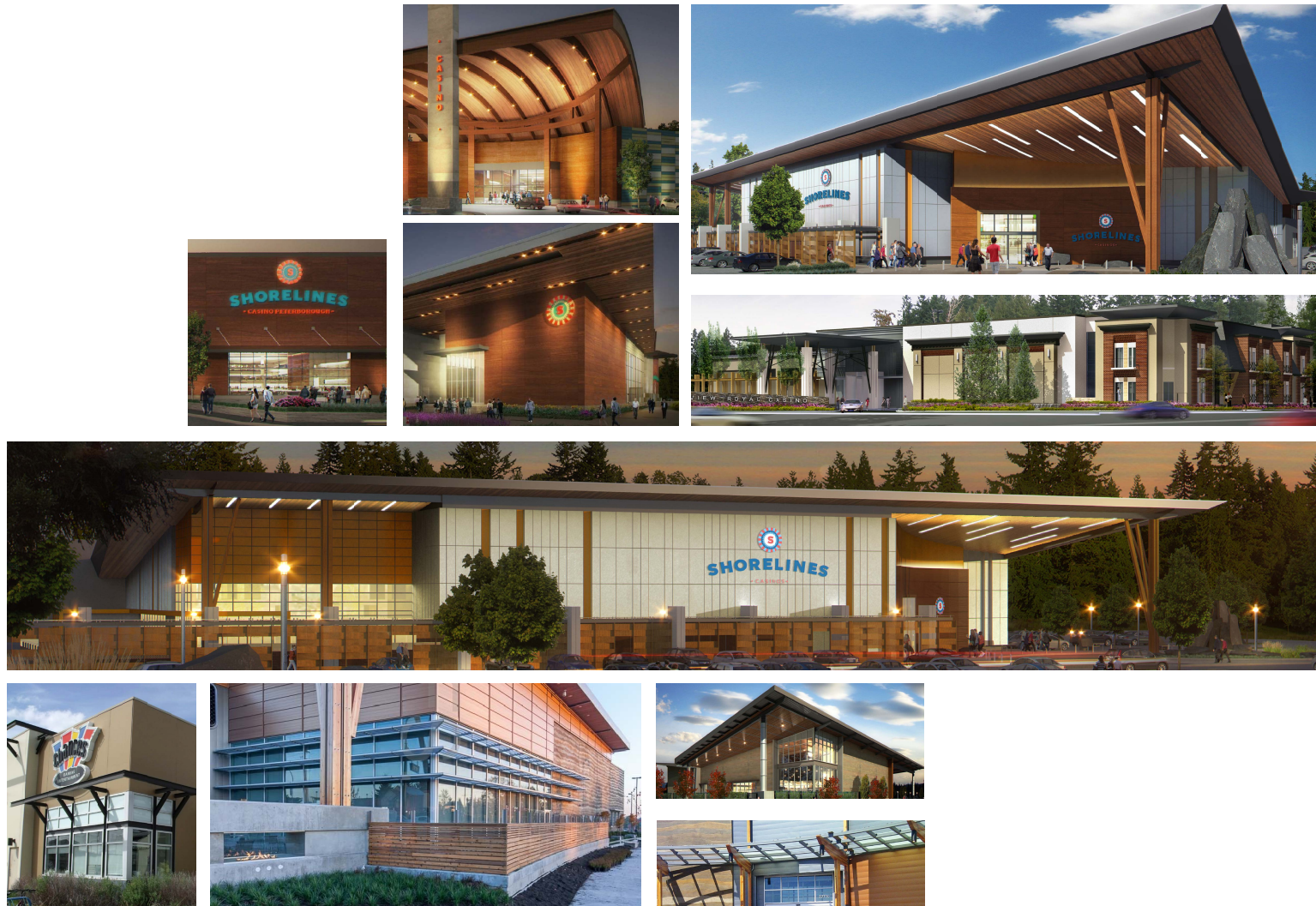

THE PROPOSED FACILITY

CONCEPT IMAGES - INTERIOR

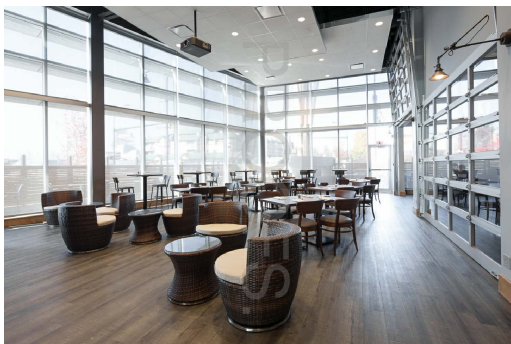
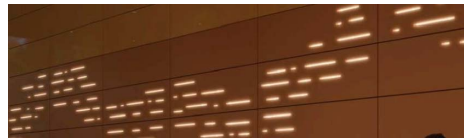

THE PROPOSED FACILITY

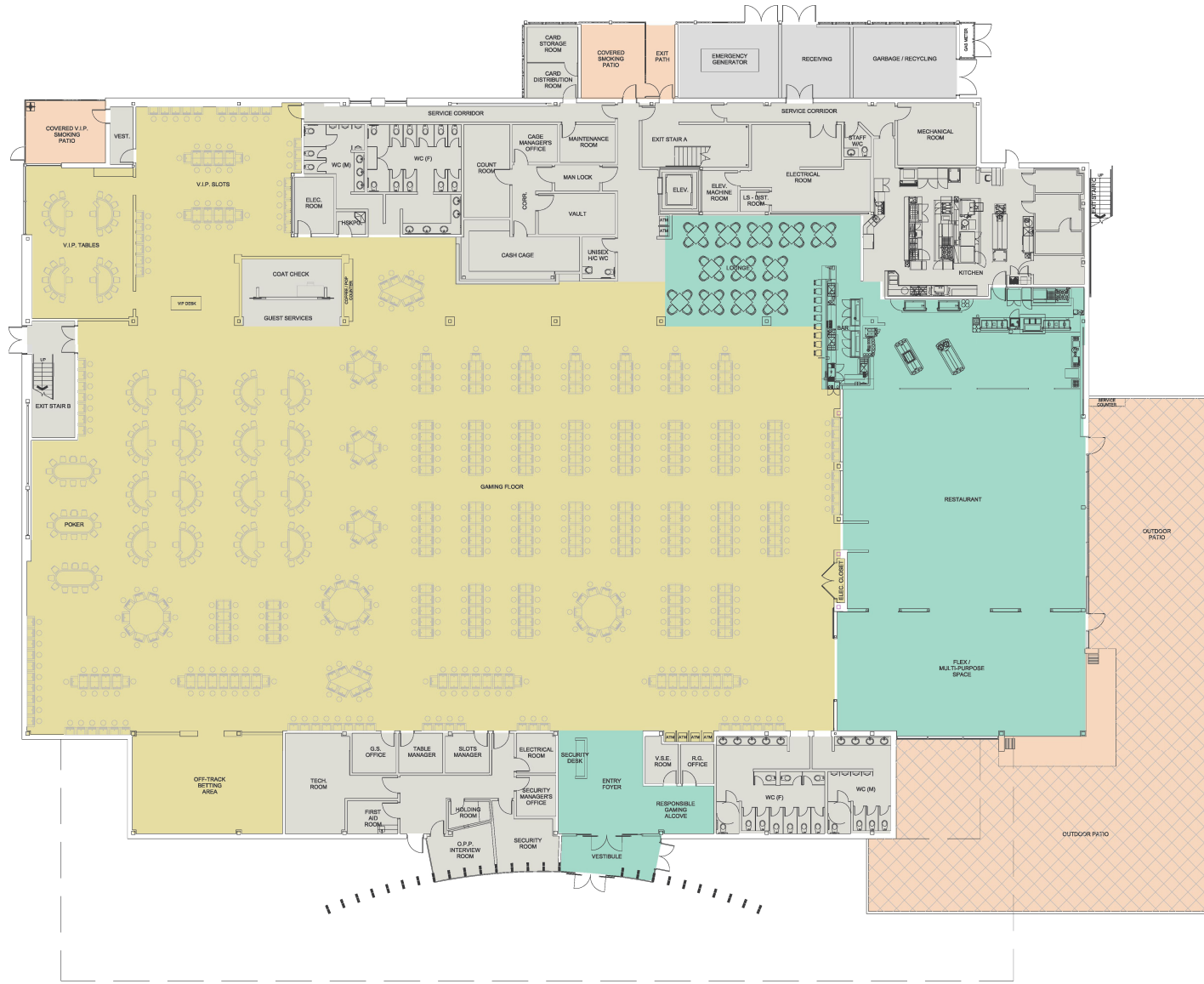

THE PROPOSED FACILITY

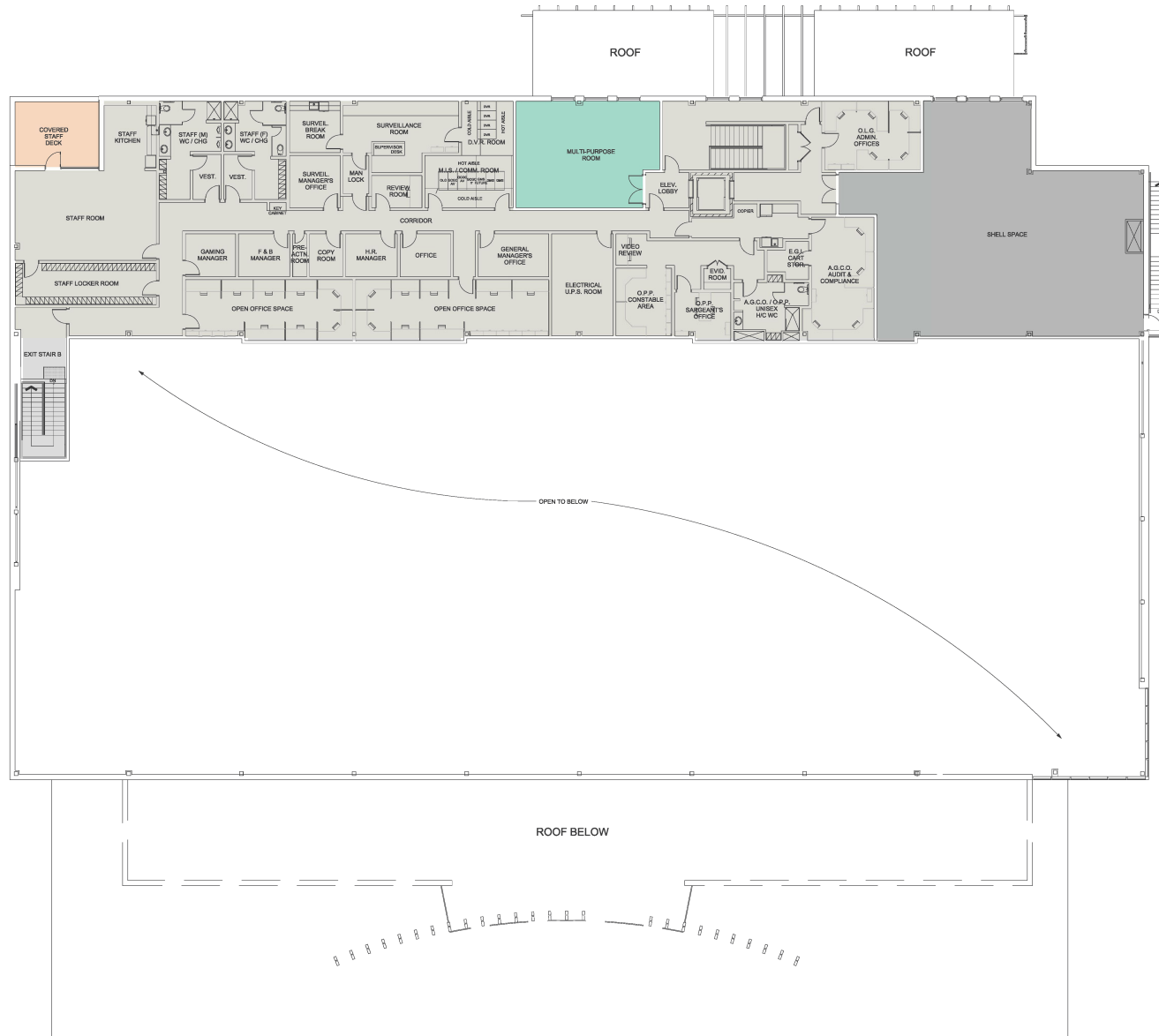

THANK YOU

