

# Little Lake Master Plan Update

Arenas, Parks and Recreation Advisory  
Committee

**September 21, 2012**



# Background

- Little Lake Master Plan process began in May 2009 and was an 18-month project
- Numerous stakeholder and community meetings were held
- Final Plan presented to City Council January 2010 with a series of recommendations for the next 20 years
- Council received the report as a guiding document for future work plan and budget initiatives





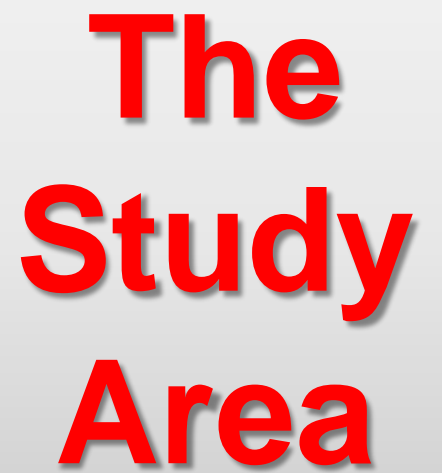

# The Existing Situation

- Consultants found that Peterborough had much to be proud of
- There is a great deal of parkland and public land around Little Lake and the Otonabee River
- Peterborough celebrated its natural and built heritage but could do more in this area
- **18 months later . . .**

# The Recommendations

- The LLMP report had broken down recommendations into two time periods:
  - Recommendations that could be addressed in the first **five years**
  - Recommendations that would take up to **20 years** to accomplish





# The First Five Years

2010-2015

Six (6) Key  
Recommendations



- Trail
- Little Lake Study Area Boundary
- Golf Course
- Cemetery

# Recommendation #1

# Trail Extension

- connecting the Otonabee River Trail to Del Crary Park along Crescent Street

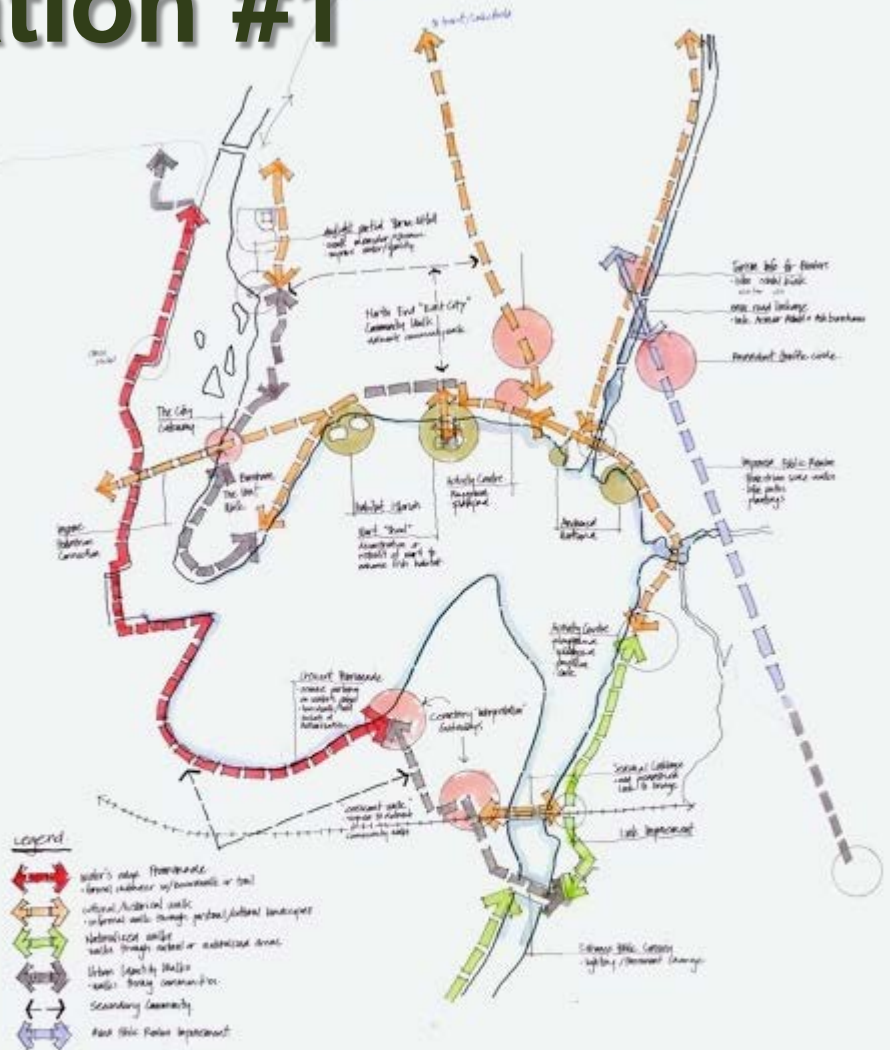

# Recommendation #1

## Accomplishments

- Completion of trail behind Holiday Inn
- Replacement of bridge over Jackson Creek
- Planning study to commence Fall 2012 to review Del Crary Park and Crescent Street connection





# **Recommendation #2**

## **Upgrade the Marina, Wharfs and Boat Launches**

### **Accomplishments:**

- Replaced all docks at Peterborough Marina
- Mark Street wharf removed, new boat launch and new dock installed and operational
- Upgrade made to LL Musicfest fireworks barge for safety/security
- Acquired George and Crescent wharfs from DFO
- Upgrades to George and Crescent wharfs pending



**The Marina**

**Mark Street Dock and  
Boat Launch**



# Recommendation

## Work Yet to Come:

- Address boat launches at
  - Beavermead Park
  - Art Gallery of Peterborough

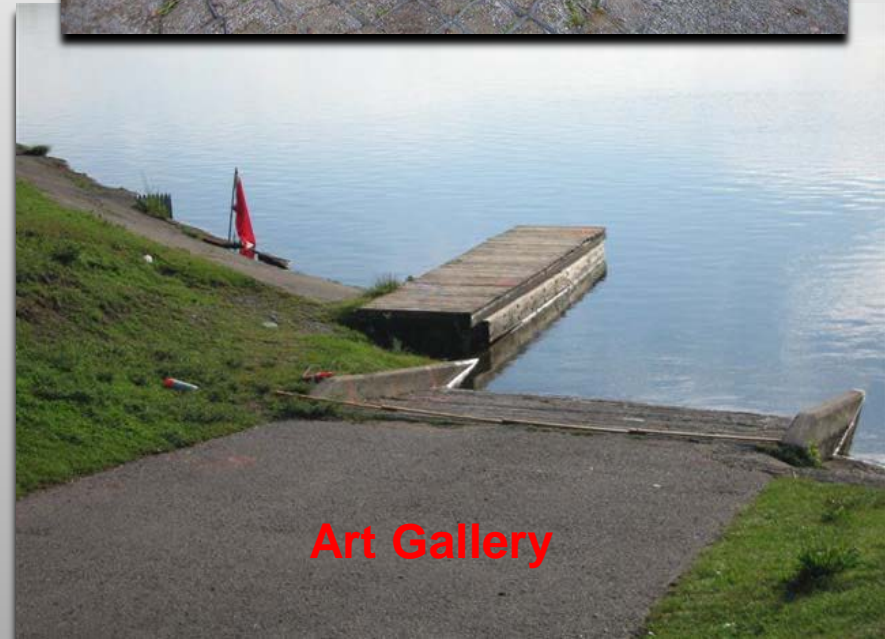



An aerial photograph of a park area. A large, dark body of water occupies the left side of the frame. To the right of the water is a green, grassy area with some trees. Further right is a residential neighborhood with many houses and streets. The text "Recommendation #3" is overlaid in large white letters at the top left. Below it, "Environmental Restoration – shoreline erosion" is written in red. At the bottom left, "Work Yet to Come:" is written in white, followed by a bullet point about capital funding for a pilot project on shoreline erosion at Beavermead Park.

# Recommendation #3

## Environmental Restoration – shoreline erosion

### Work Yet to Come:

- Request for capital funding pending for review and pilot project on shoreline erosion at Beavermead Park



# Recommendation #4

## Interpretive Signage /Information

### Work Yet to Come:

- Funding not available at this time and will be considered for future



# Recommendation #5

## Del Crary Park Design Study

### Work Yet to Come:

- Request to start a design program pending review for 2013 capital budget





# Recommendation #6

## Cost Benefit Analysis of Beavermead Campground

### Accomplishments:

- C-B study completed and presented to Council in January 2012
- Council requested additional information regarding 2012 user stats



# Other Accomplishments

Completed or Pending

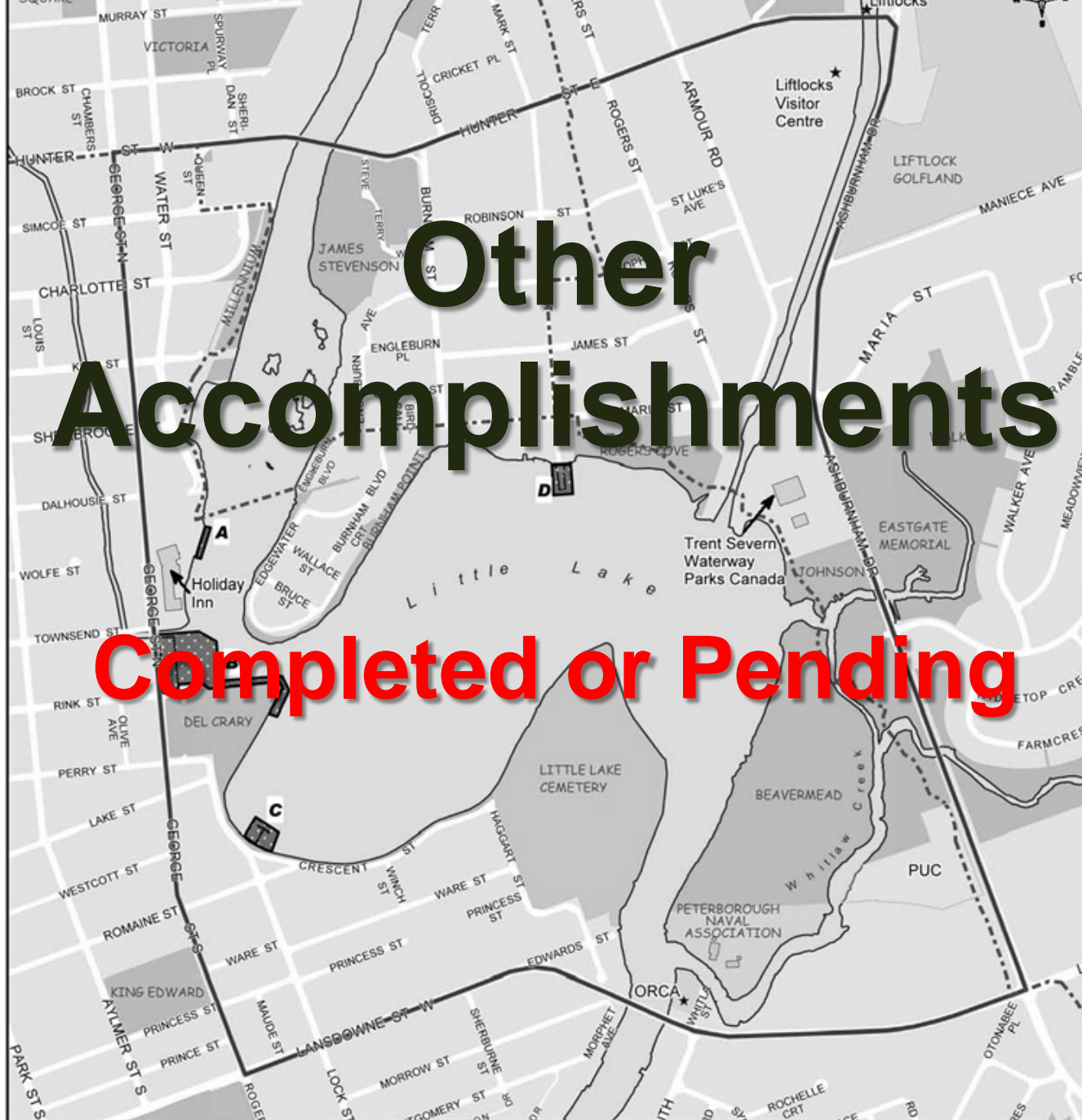

- Trail
- Little Lake Study Area Boundary
- Golf Course
- Cemetery

# Other Accomplishments

- **Establishment of a Little Lake Committee**
  - Established in 2011
  - Committee supports work of the Master Plan

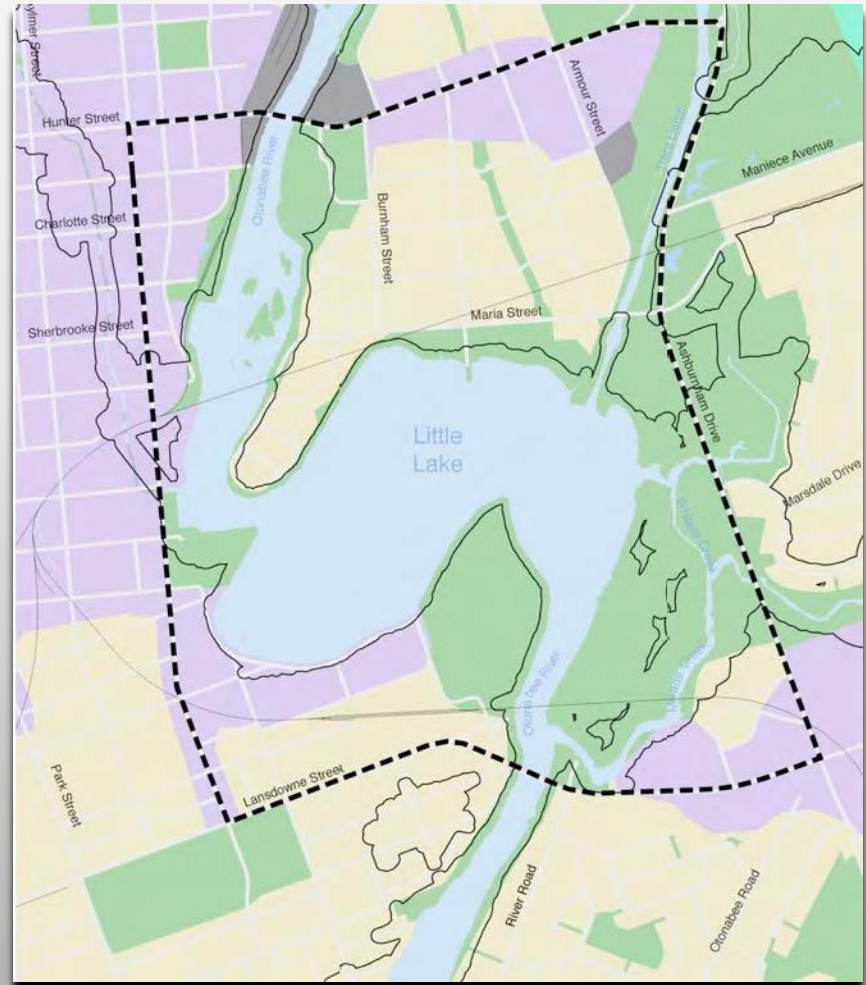



# Other Accomplishments

- **Children's Water Play Park**

- Rogers Cove Park
- Will be tendered shortly
- Construction complete in time for Summer 2012 opening

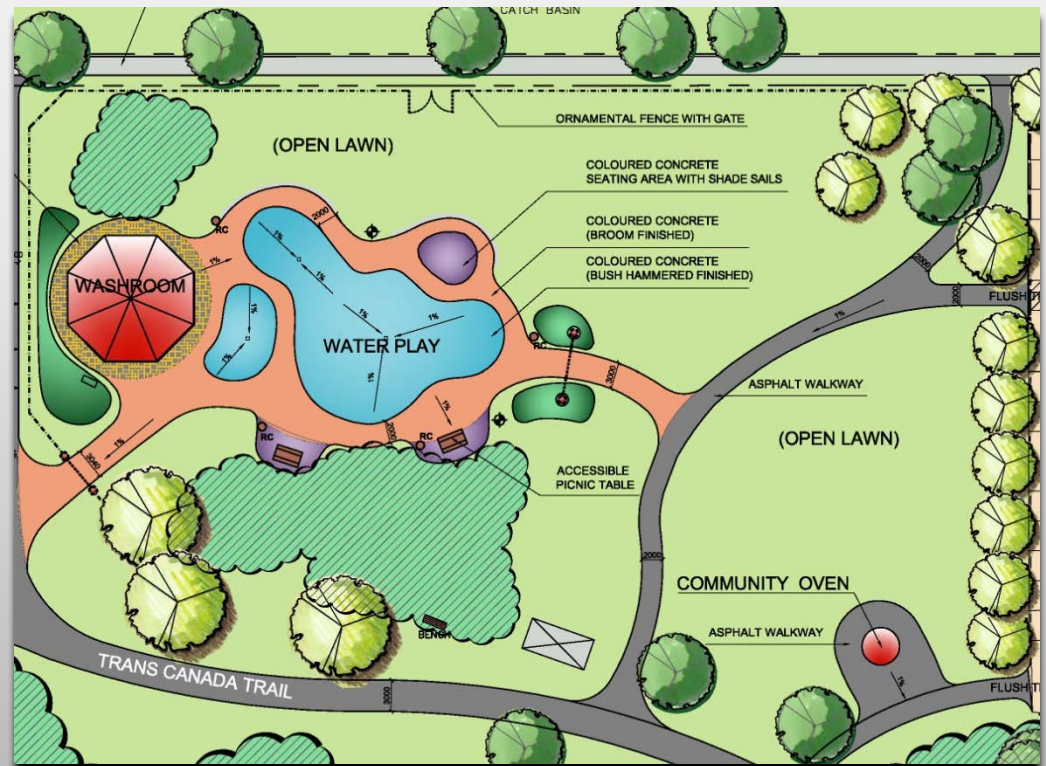

# Other Accomplishments

- **Replacement of Rogers Cove Washroom**

**Will take place with the Water Play Park project and completed by July 2013**

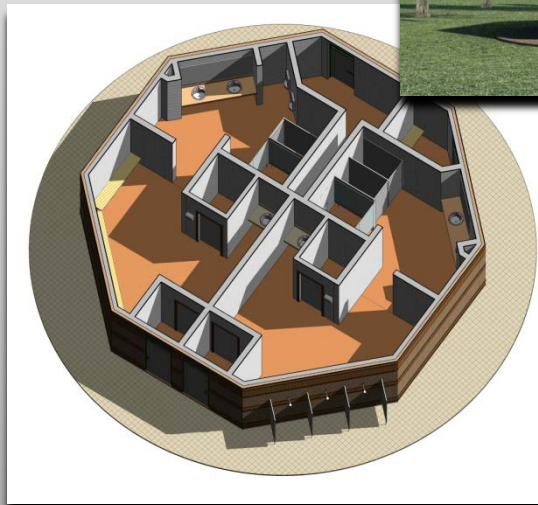

# Other Accomplishments

- **Relocation of Brownsea Base**
  - Is part of the Rogers Cove project and subject to funding in a 2013 capital budget request





# Other Accomplishments

- **Engineering Study for Pedestrian Crossing on Rail Bridge**
  - Study is complete and Council has approved a funding application and municipal resources to undertake this project from East City to downtown

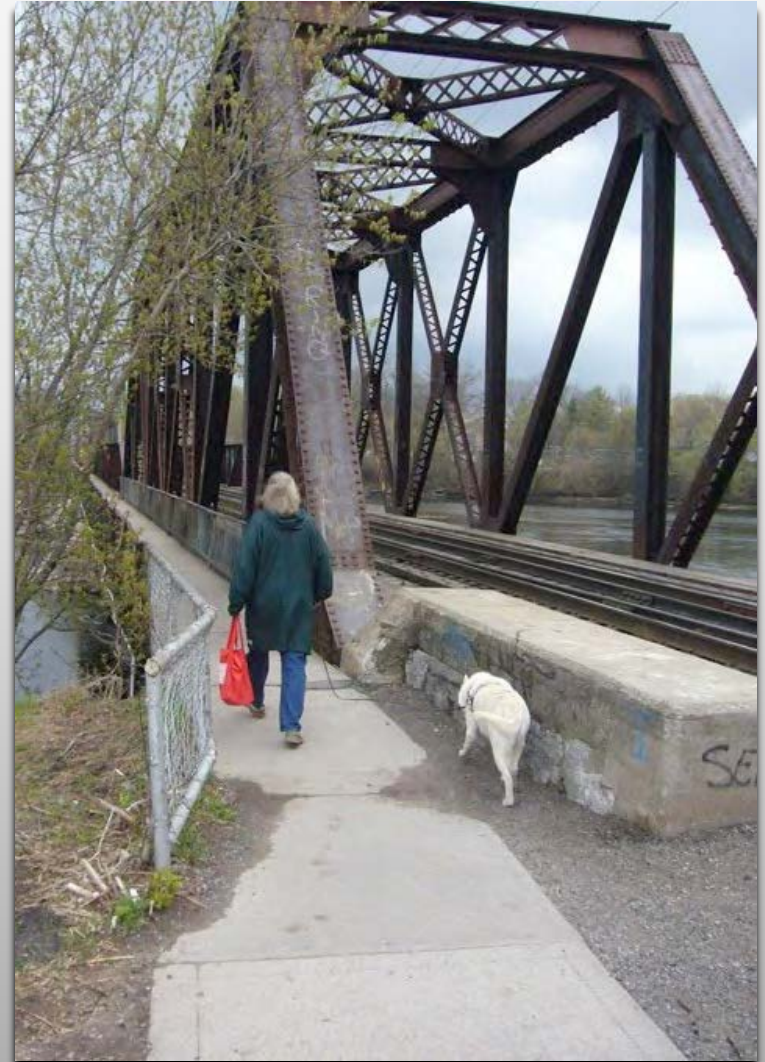

# Other Accomplishments

## New Trail Development

- Design work is commencing for formal trail linkage from Rogers Cove to the rail bridge over the Otonabee River



# Other Accomplishments

- **Peterborough Marina**
  - Upgrades to Marina will be complete for 2013 season including new fuel pumps and greywater pumpout retrofit
  - Expansion of Marina to be considered as part of the Del Crary Park study





# Little Lake Master Plan Update

Arenas, Parks and Recreation Advisory  
Committee

**September 21, 2012**

