

← BARNARDO AVENUE →

← CITY SIDEWALK →

EXISTING DRIVEWAY ENTRANCE

EXISTING BUS SHELTER

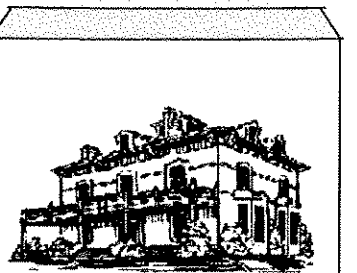
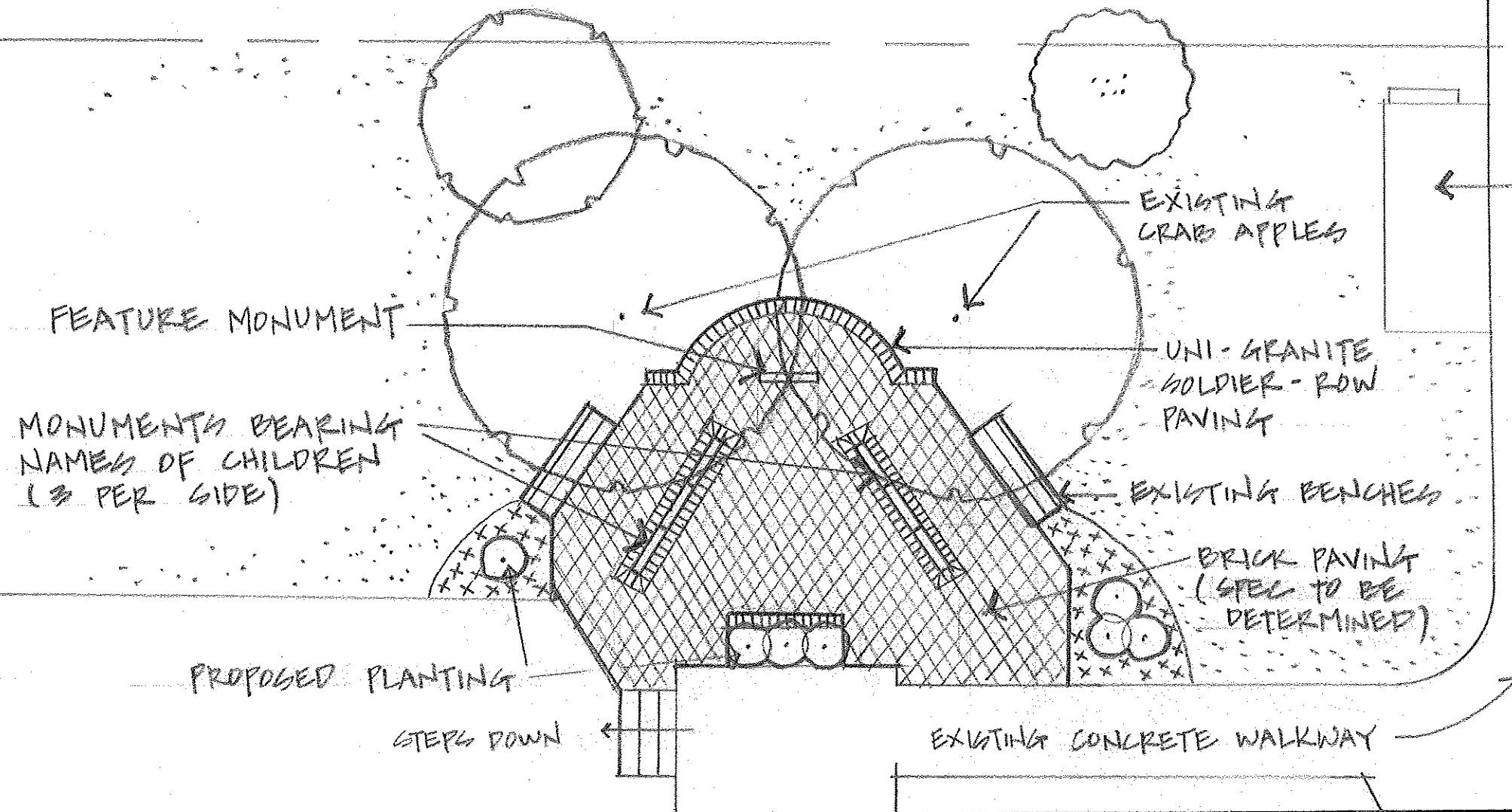

IN HONOUR OF
THE 10,000 CHILDREN
WHO EMIGRATED FROM
THE BRITISH ISLES,
THROUGH
THE HAZELBRAE HOME,
PETERBOROUGH
BETWEEN 1884 - 1922
WITH THE DR. BARNARDO
ORGANIZATION.

FEATURE MONUMENT

THE HAZELBRAE BARNARDO MEMORIAL

AT THE QUEEN ALEXANDRA COMMUNITY CENTRE

B. BUCHARDT - PLANNER, URBAN DESIGN - CITY OF PETERBOROUGH

DATE: FEBRUARY 2010 SCALE 1:100 METRIC