

Peterborough Sport & Wellness Centre Renovation

January 14, 2021

LETT
ARCHITECTS INC.

- Dectron unit (heating & ventilation control for the pool and pool air) is at the end of its functional life
- Upgrades to plumbing infrastructure and improvements to flow
- Durability of existing finishes is an issue in the changerooms
- Cleanability of existing finishes is an issue in the changerooms
- Existing changerooms are not inclusive:
 - limited accessibility options
 - they require the user to be able to identify as one of three choices – male, female or family

Societally, we have recognized that not everyone identifies as male or female.

We also recognize that safety is an important consideration when it comes to washroom and changeroom design.

Good design involves looking ahead and designing spaces that will work now, but will also work for the next 25-50 years.

For these reasons, the majority of public washrooms and changerooms are now being designed as inclusive.

The guiding concept of inclusive design is that the focus should be on the function of a room and not who is allowed to use it



It is also important to ensure that people understand what amenities exist in the room



The City of Peterborough has an inclusive washroom pavilion in Nicholls Oval park, containing gender-neutral washrooms and changerooms.

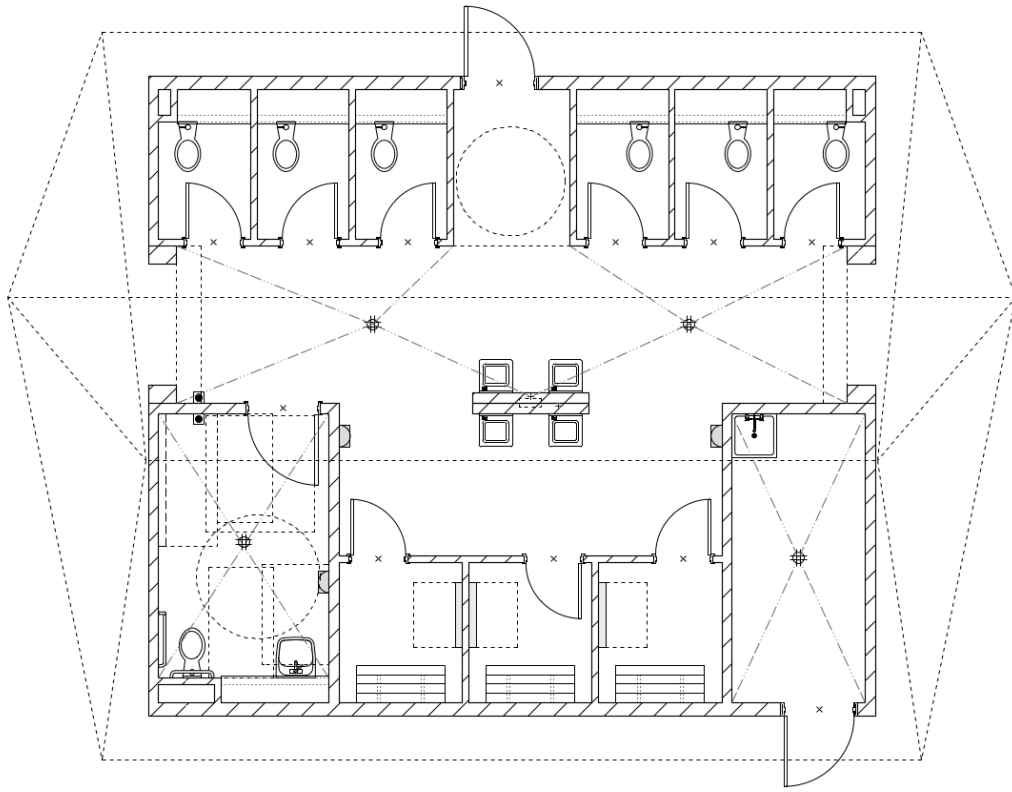

And a new inclusive comfort station at Beavermead Campground that includes gender-neutral washrooms and showers.

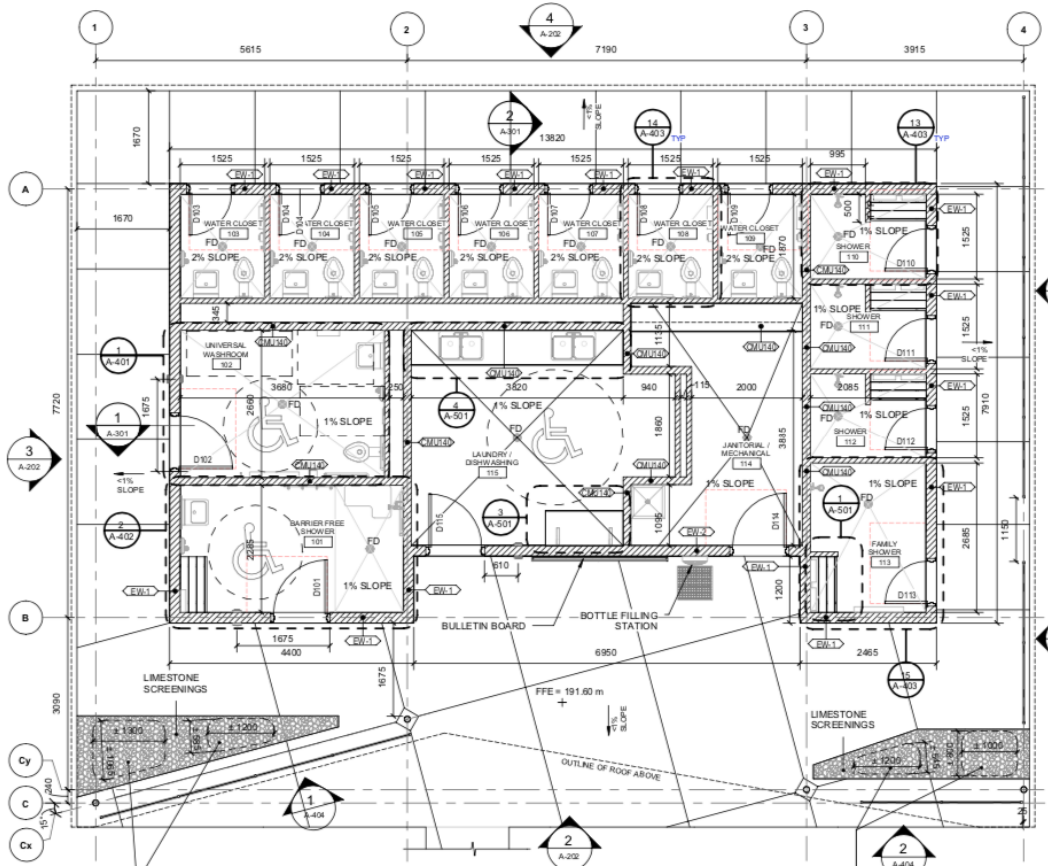

The renovation at PSWC focuses on this area in the middle of the building.

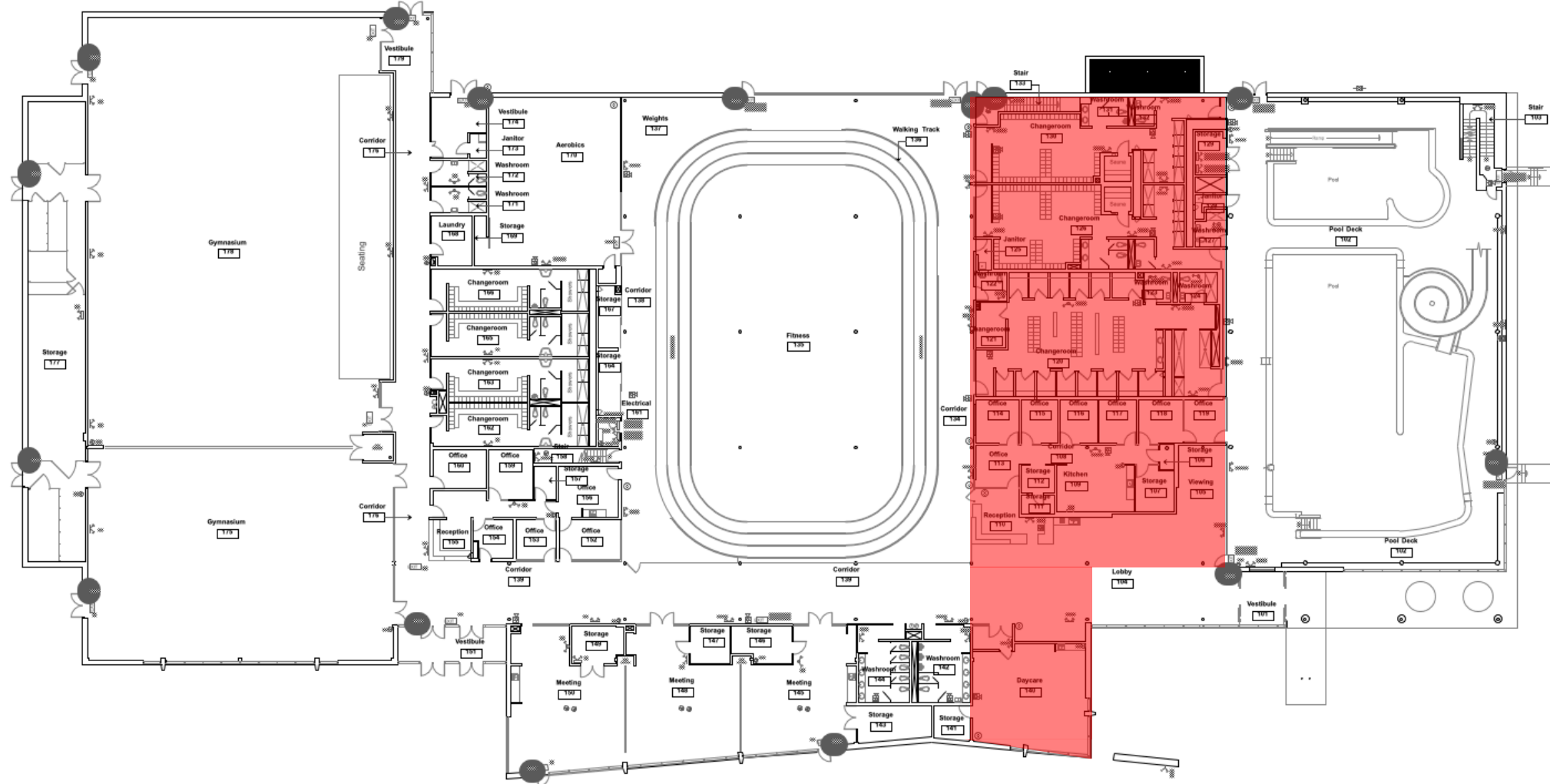

The renovation includes changes to the lobby and office area

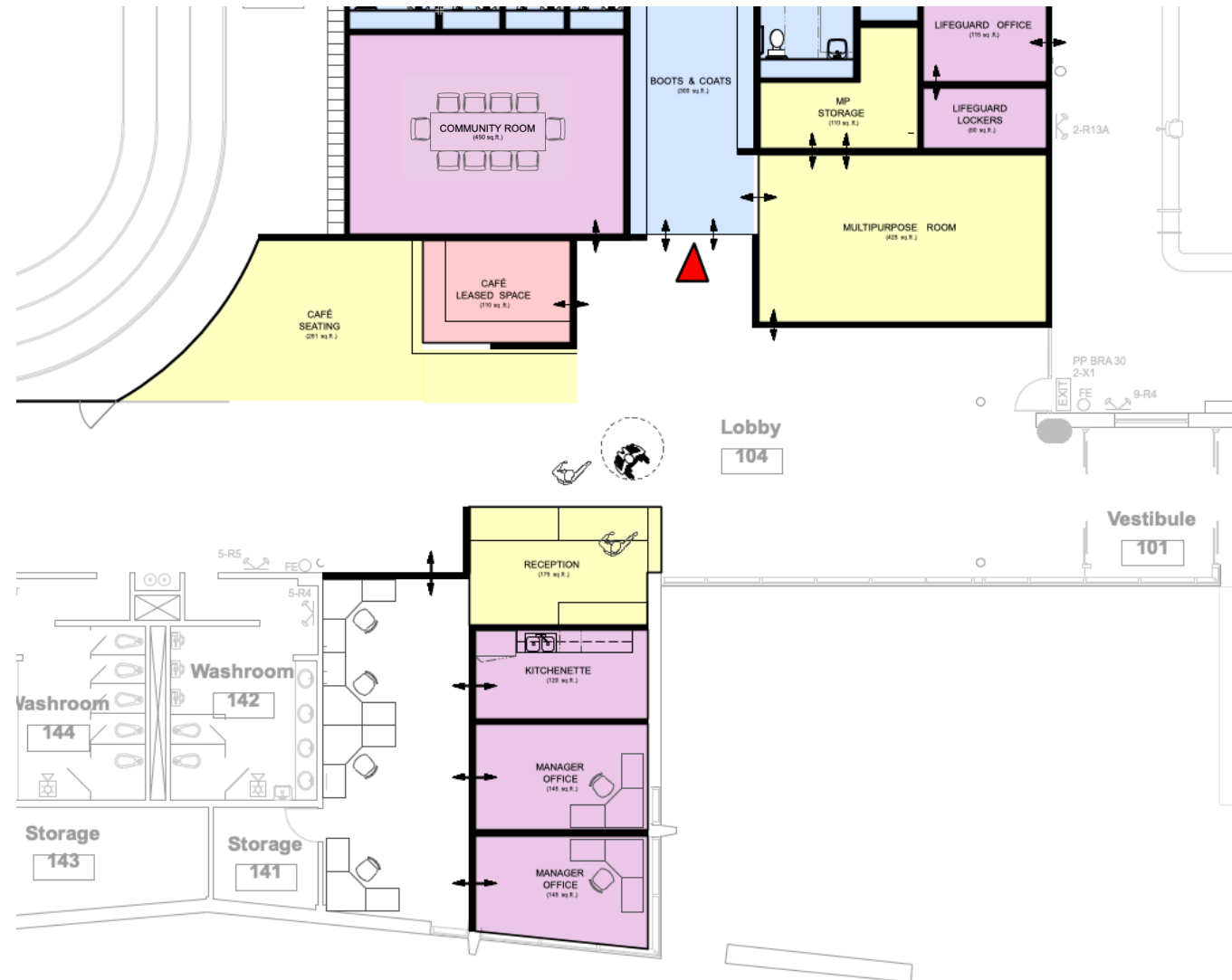

The renovation at PSWC includes changes to the lobby and office area



The renovation at PSWC includes changes to the lobby and office area

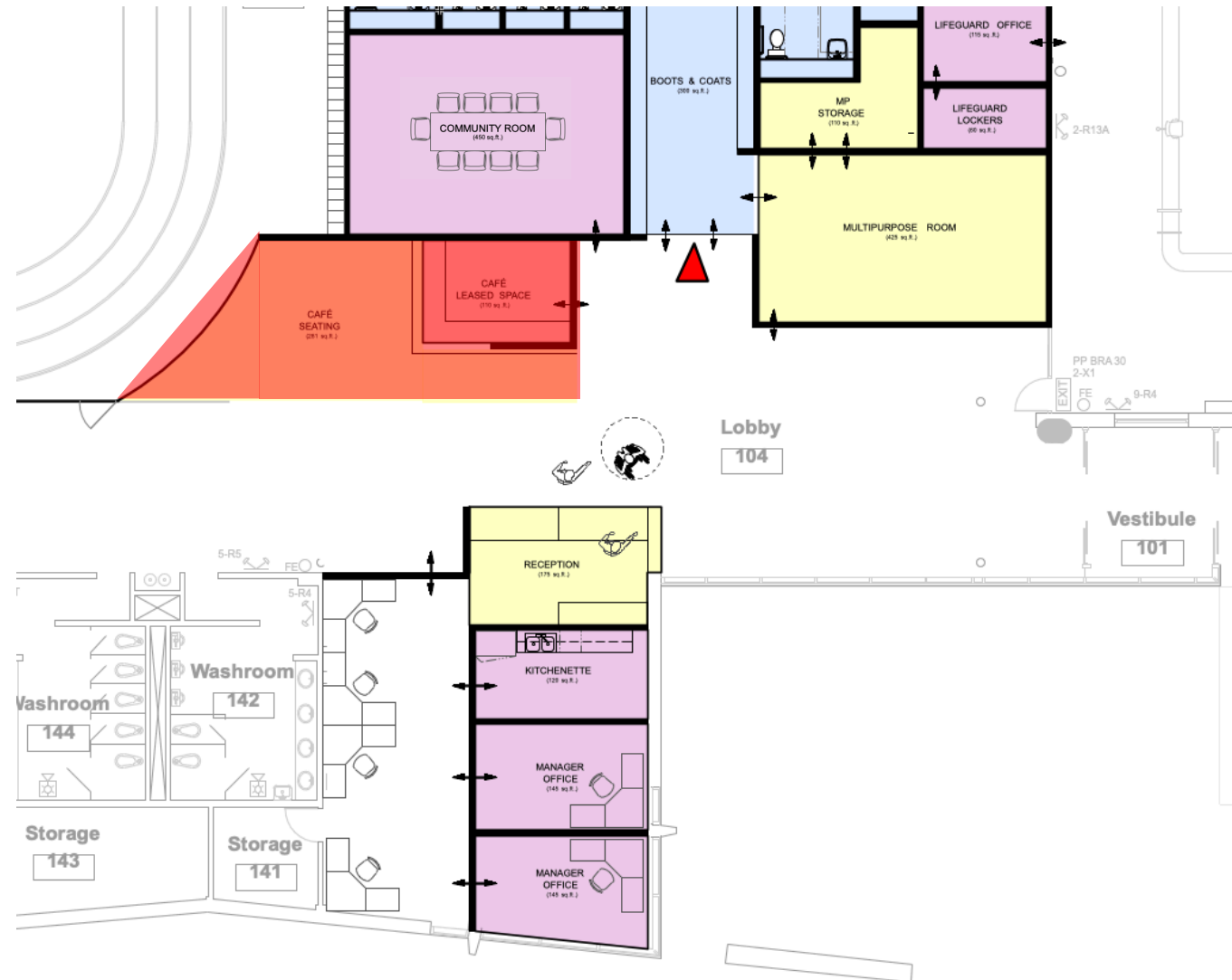

The renovation at PSWC includes changes to the lobby and office area

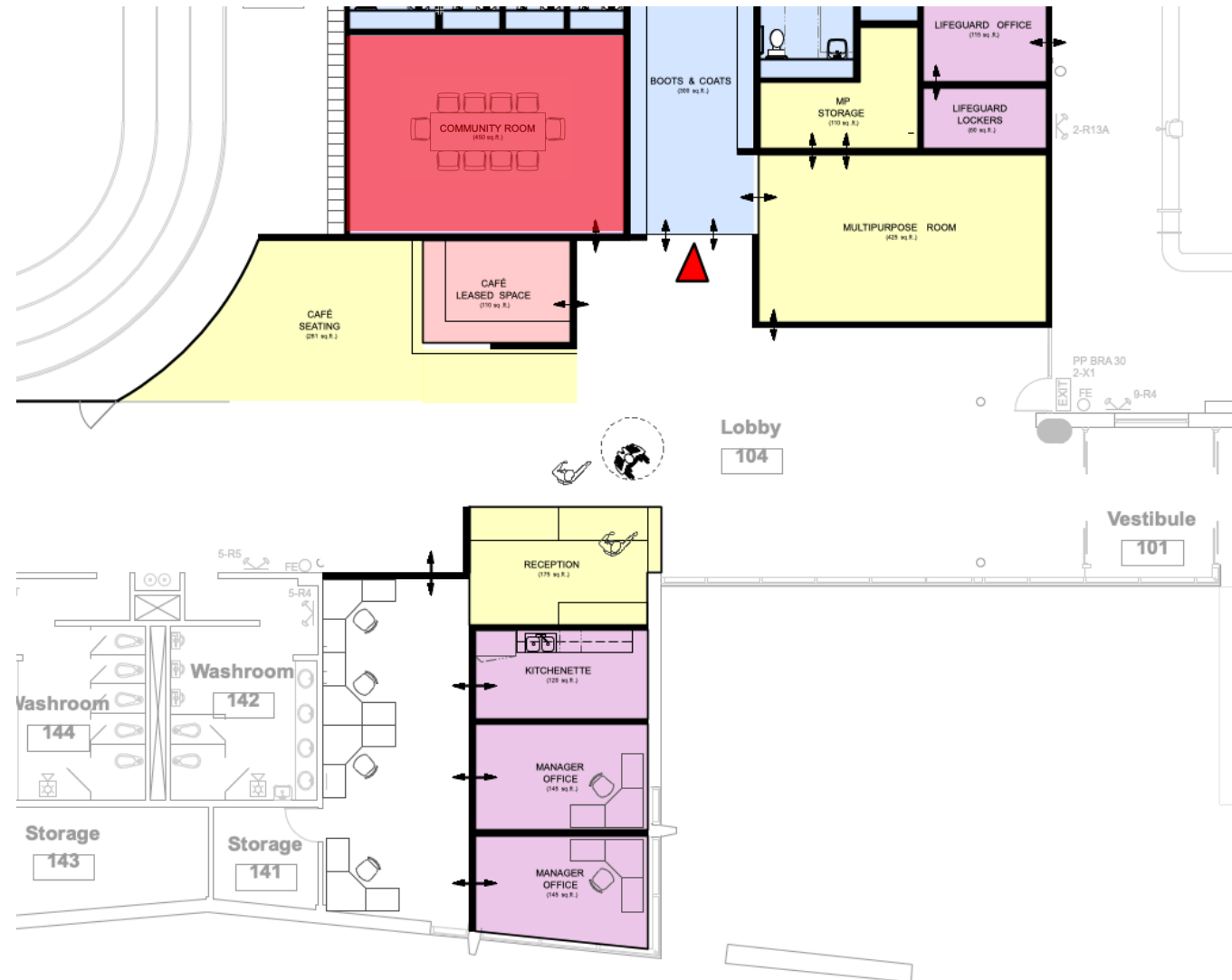

The renovation at PSWC includes changes to the lobby and office area

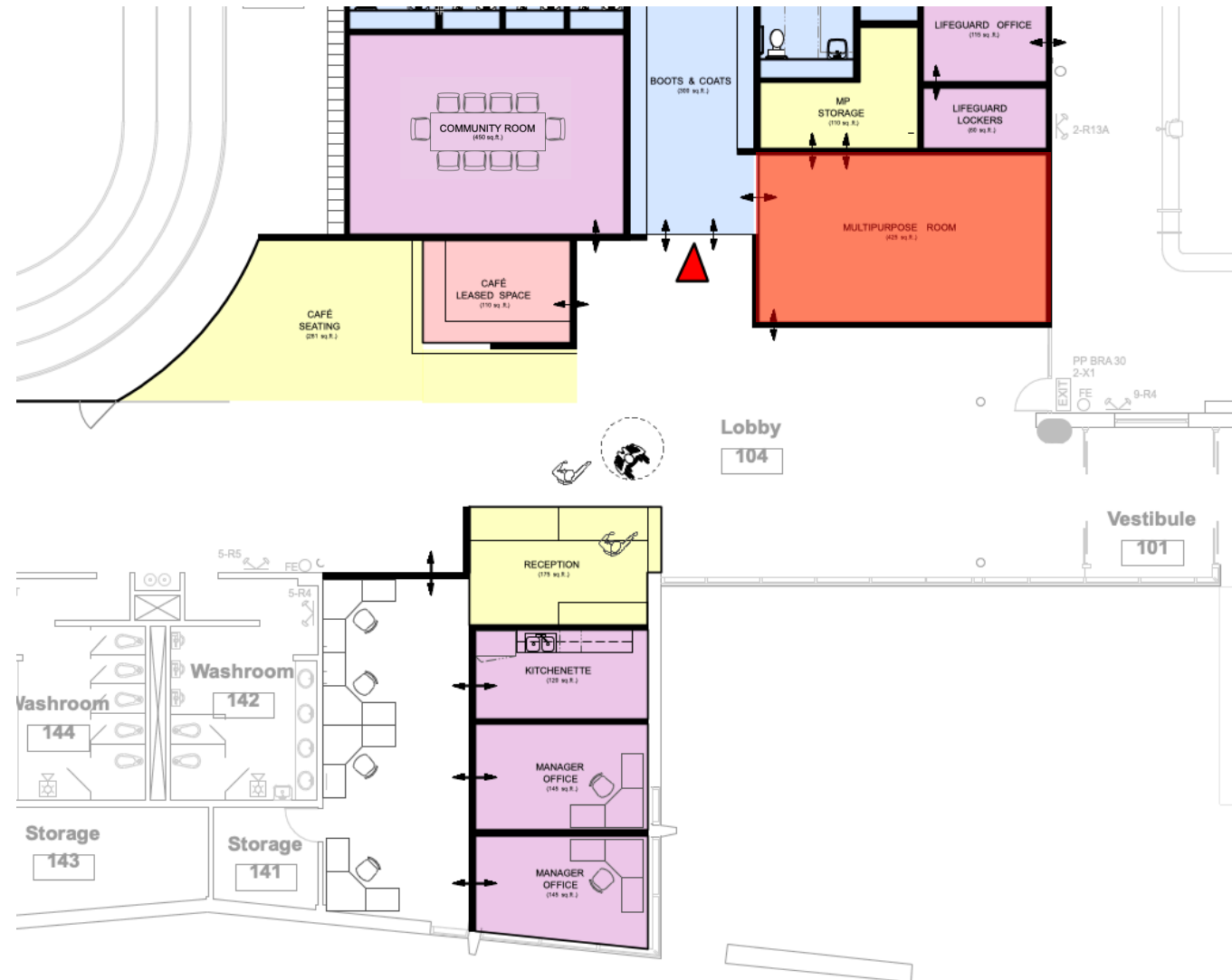

And an inclusive change area, accessed through a dedicated boots & coats zone.



[illegible][illegible]

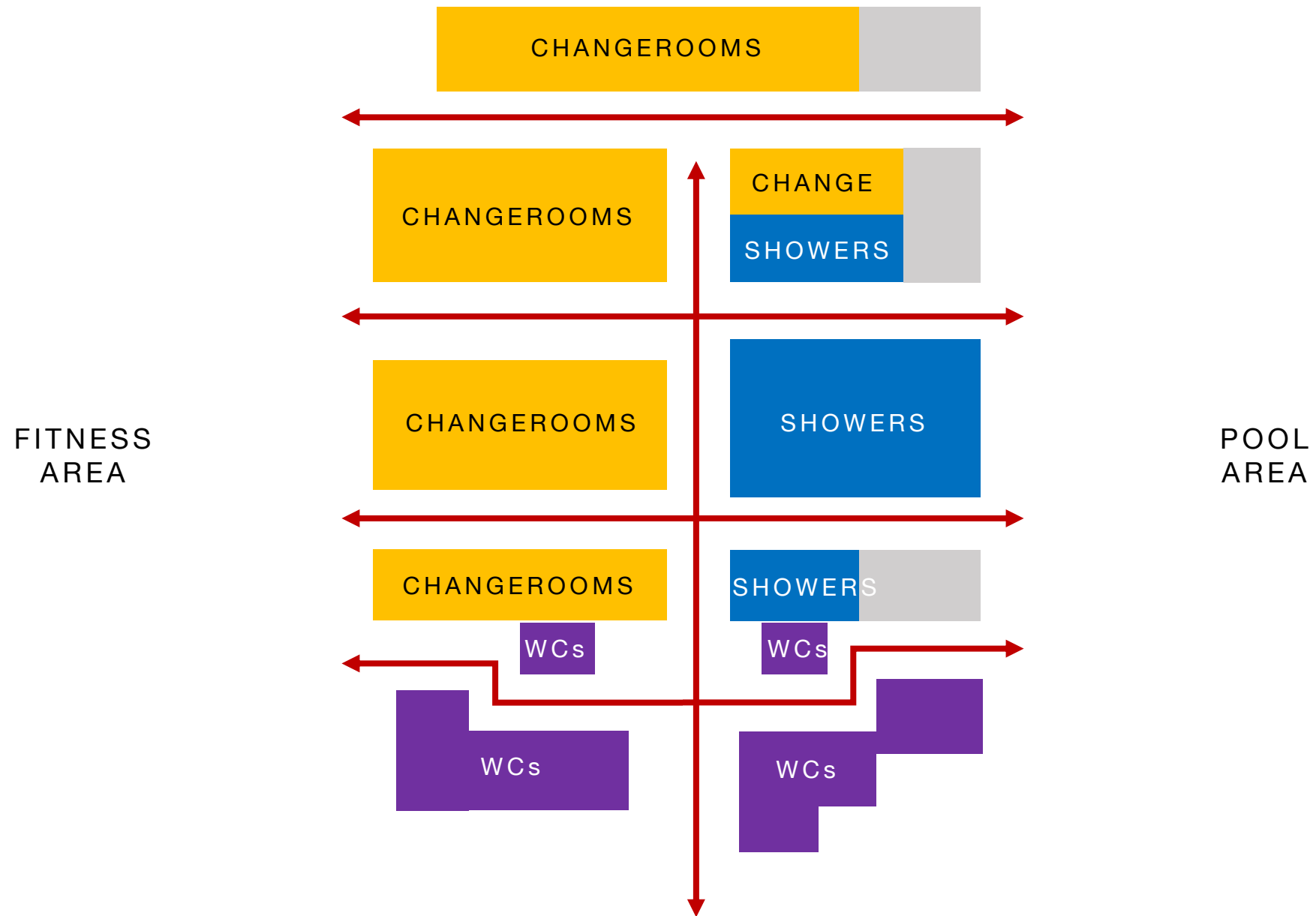

FITNESS
AREA



POOL
AREA

FITNESS
AREA

POOL
AREA



[illegible][illegible]

[illegible][illegible]

[illegible]

All washrooms, changerooms & private showers will have full walls and doors, and will have signage on the door indicating the room function. Washrooms will have both a toilet and sink in the room.



[illegible][illegible]

[illegible][illegible]

FITNESS
AREA

POOL
AREA



[illegible][illegible]

[illegible][illegible]

The Member Experience – Post-Renovation

- Family with children going for a recreational swim
- Someone working out
- Older Adult
- Person with mobility impairment coming to use pool

The Member Experience – Post-Renovation

- Family with children going for a recreational swim
- Someone working out
- Older Adult
- Person with mobility impairment coming to use pool















The Member Experience – Post-Renovation

- Family with children going for a recreational swim
- Someone working out
- Older Adult
- Person with mobility impairment coming to use pool







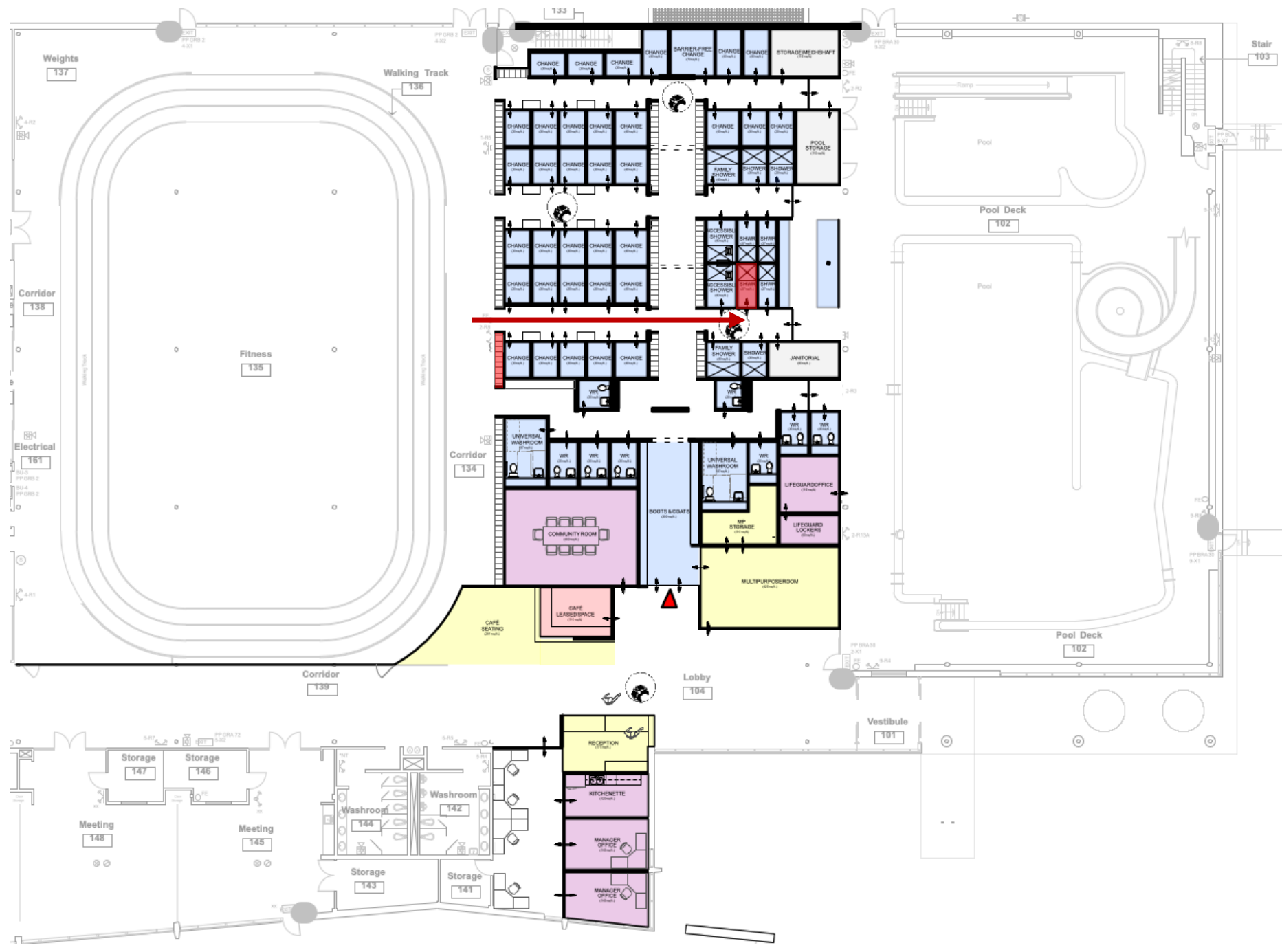

The Member Experience – Post-Renovation

- Family with children going for a recreational swim
- Someone working out
- Older Adult
- Person with mobility impairment coming to use pool









The Member Experience – Post-Renovation

- Family with children going for a recreational swim
- Someone working out
- Older Adult
- Person with mobility impairment coming to use pool







Questions?