

General Committee

March 2, 2020



Report IPSPL20-004

Proposed Official Plan and Zoning By-law Amendment

854, 860 AND 870 CLONSILLA AVENUE

Land Use Map

File: O1901 and Z1906

Property Location: 854, 860 and 870 Clonsilla Ave

EXHIBIT

SHEET OF

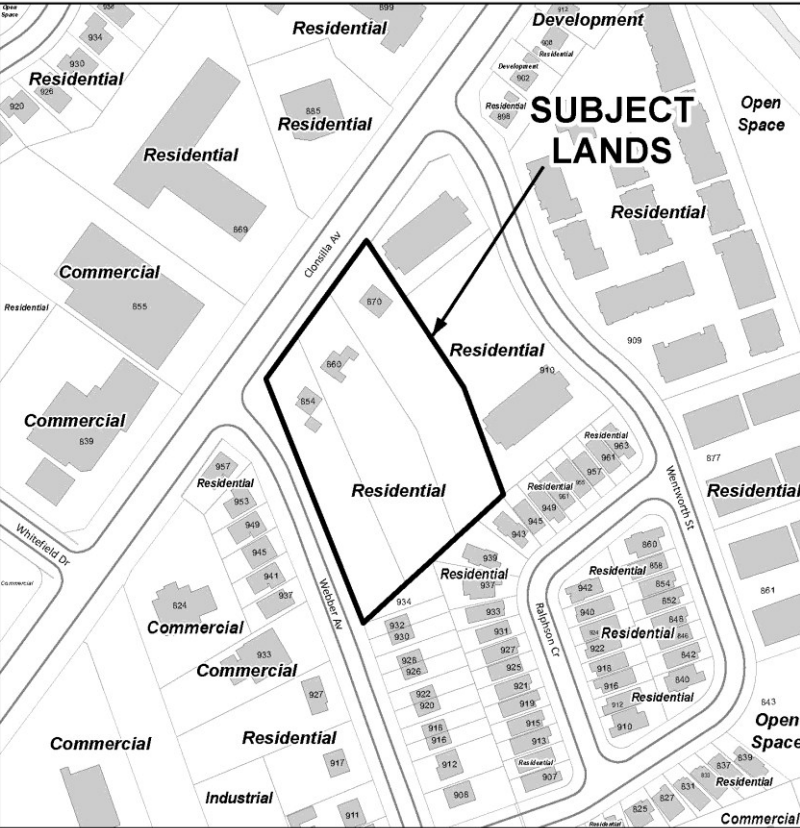

The City of Peterborough Planning Division

The "City of Peterborough" its employees, or agents, do not undertake to guarantee the validity of the contents of this digital or hardcopy mapfile, and will not be liable for any claims for damage or loss arising from their application or interpretation, by any party. It is not intended to replace a survey or to be used for a legal description.

Date: April 18, 2019

Map by: jellis

0 12.5 25 50 75 Metres

Location



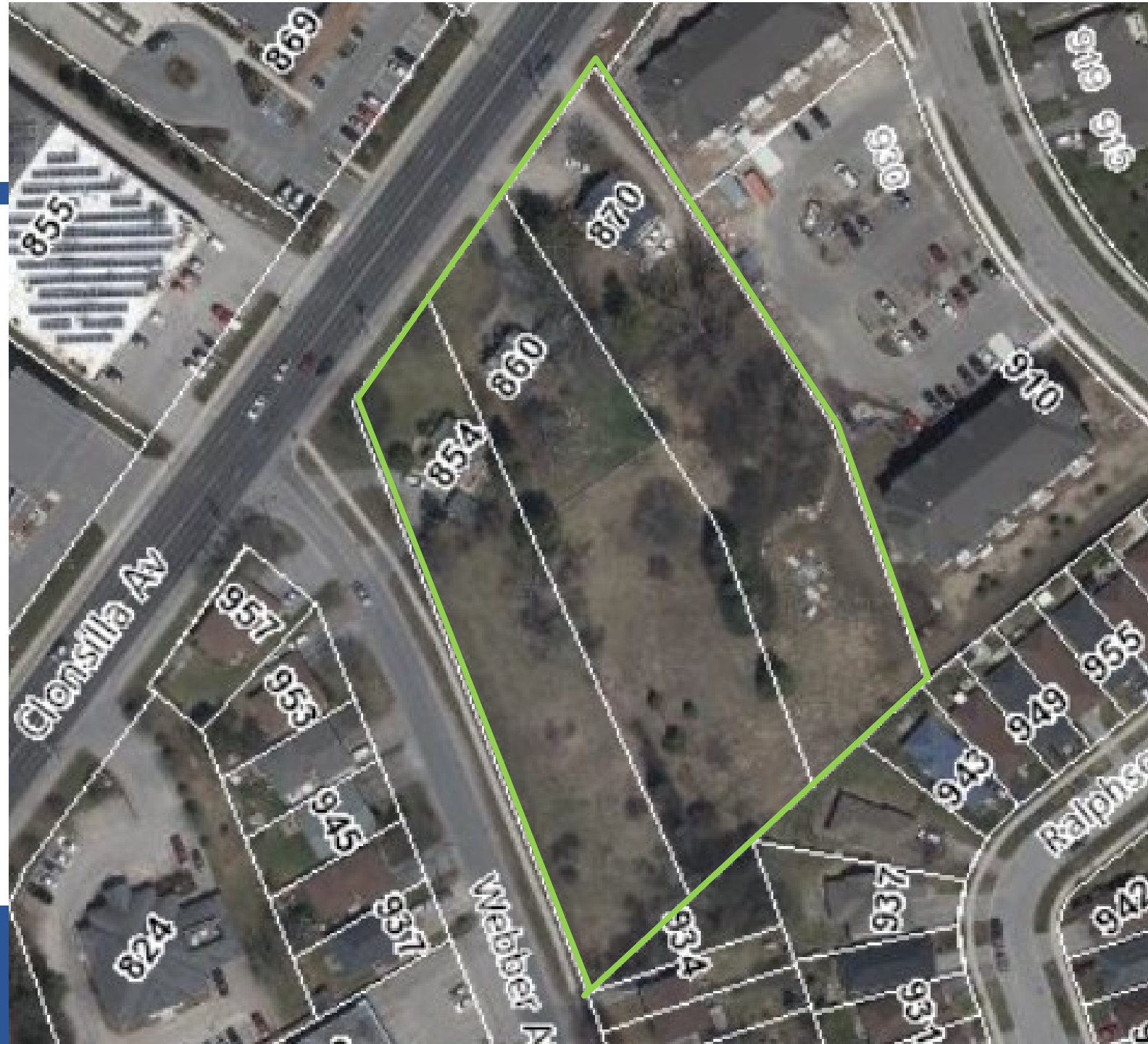





Concept Plan

Concept Visualization – looking North

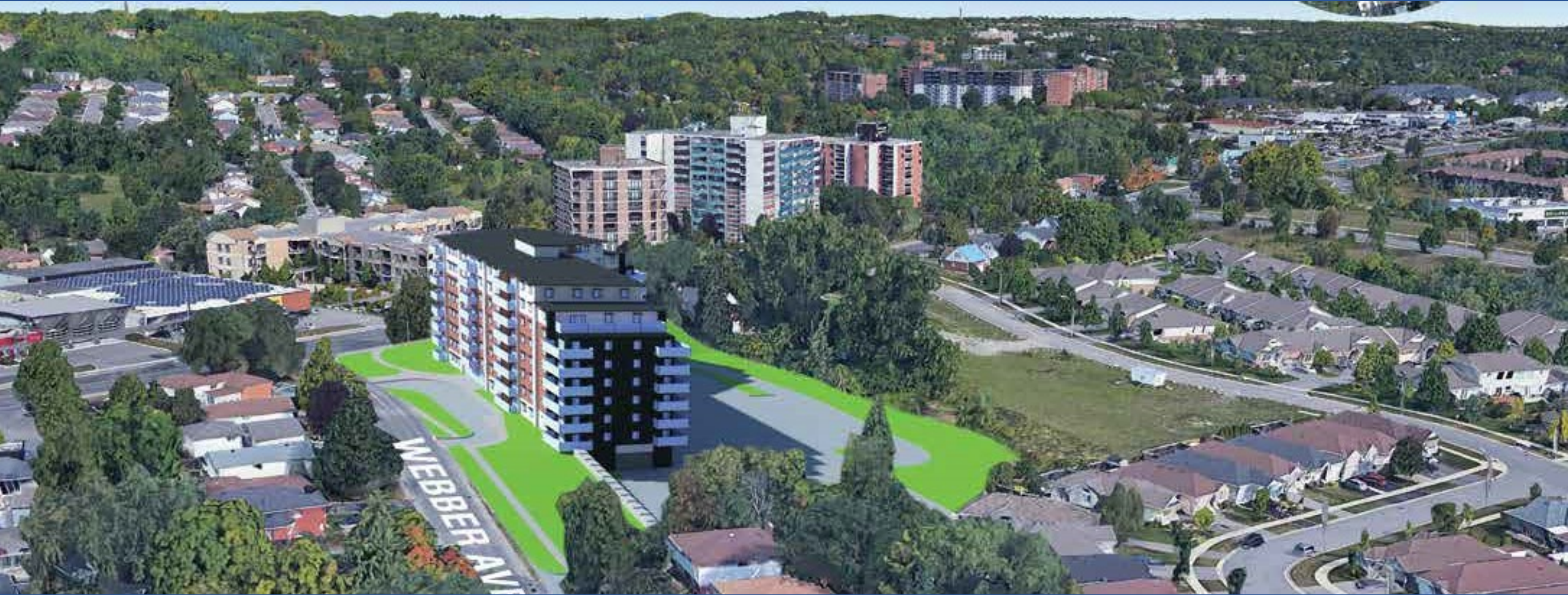

Concept Visualization – looking East



Concept Visualization – Looking Southwest



Concept Visualization – Looking Southeast



Concept Visualization – Looking West

