



Conservation Report to City of Peterborough

Dan Marinigh
Chief Administrative Officer/Secretary-Treasurer
Otonabee Region Conservation Authority
2019



Otonabee
CONSERVATION

Otonabee Region watershed

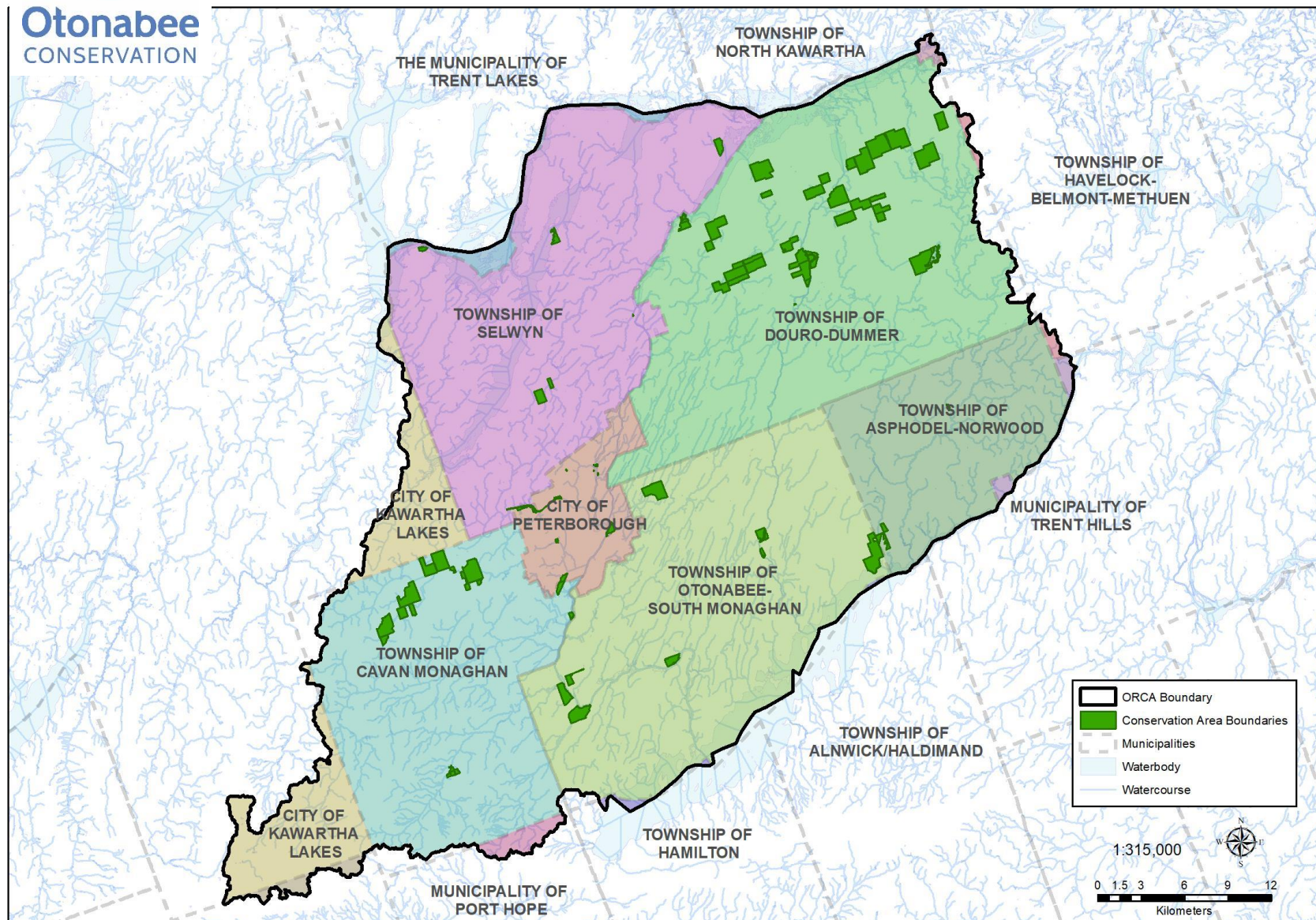



ORCA Board of Directors



Township of Asphodel-Norwood

Paula Warr



Township of Cavan Monaghan

Ryan Huntley



Township of Douro-Dummer

Karl Moher



Township of Otonabee-South Monaghan

Joe Taylor



Township of Selwyn

Andy Mitchell



Municipality of Trent Hills

Michael Metcalf



City of Kawartha Lakes

Tracy Richardson



City of Peterborough

Diane Therrien

Gary Baldwin

Kim Zippel

Vision:

A HEALTHY natural environment where Communities THRIVE.

Mission:

To be a LEADER in the Otonabee Region watershed for the CONSERVATION, PROTECTION and ENHANCEMENT of a healthy, natural environment.

Key Goals:

- Safeguard people and property from flooding and other natural hazards
- Contribute to the maintenance of a healthy and resilient natural environment
- Provide recreational opportunities in the natural environment
- Build awareness and understanding of the value of the natural environment

Commitment to Organizational Excellence





General Inquiries: 659 total
115 in City of
Peterborough

Permit Applications:
71 permits issued in
Peterborough

Planning Act applications:
104 applications reviewed
in Peterborough



- 13 snow course surveys completed
- 21 flood-related messages issued
- 5 low water messages issued



Federal funding secured to undertake updates to floodplain mapping for Curtis Creek and Meade Creek to better protect residents and properties from natural hazards.





- Spring Water Awareness Program
- Be a Watershed Steward
- Yellow Fish Road
- Discovery Days
- Peterborough Children's Water Festival

Trent Source Protection Plan policies apply to 549 properties within the Intake Protection Zone

13 active files

Provide technical support to meet new regulatory requirements under *Safe Drinking Water Act* and *Clean Water Act*

New outreach and education products distributed and local events attended



Issued every 5 years (2013, 2018)

Reports on indicators:

- Surface water quality
- Forest conditions
 - Forest cover
 - Forest interior
 - Forested riparian cover
- Groundwater quality
- Wetland cover





- 56 ha in City of Peterborough
 - Whitfield Wetland
 - Peterborough Waterfront
- Maintain 11 conservation areas for outdoor recreation
- Operate campgrounds at Warsaw Caves Conservation Area and Beavermead Campground
- Replaced Bridge on Jackson Creek Trail





Otonabee
CONSERVATION

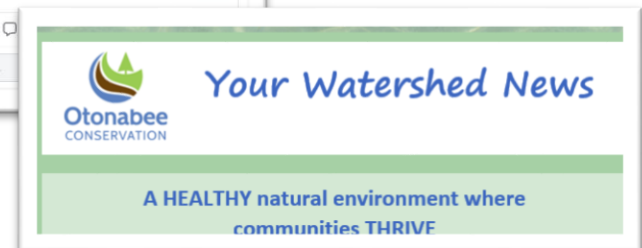
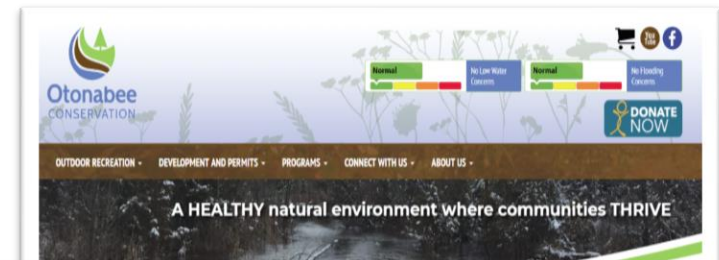
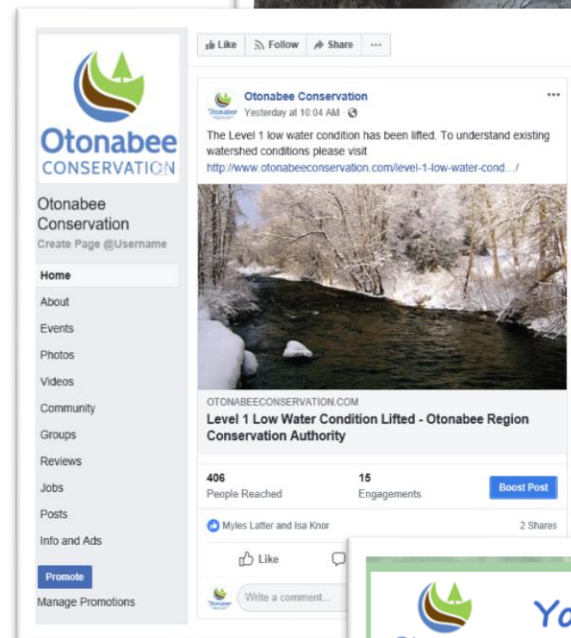

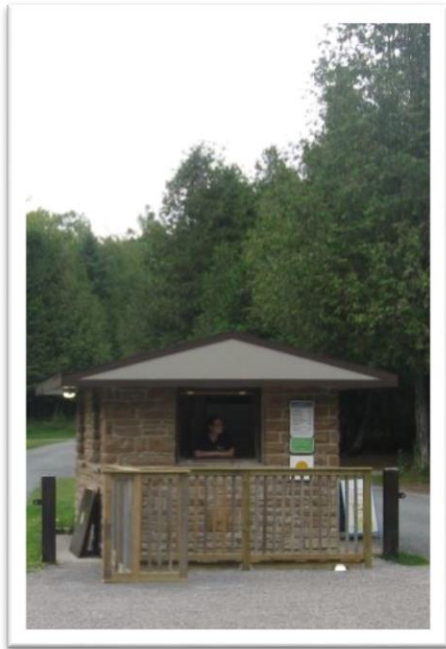

- ✓ Replacement of the 50+ year old gatehouse at Warsaw Caves Conservation Area and Campground to meet accessibility standards and address staff security needs
- ✓ Renovate the Administrative office to improve customer service area and address accessibility requirements
- ✓ Repair the failing upstream retaining wall at the Hope Mill dam
- ✓ Complete engineering and design for repairs to three bridges on the Authority-owned portion of the Jackson Creek Trail
- ✓ Complete the Millbrook Dam Reconstruction project
- ✓ Substantive completion of new floodplain mapping for Meade Creek, Curtis Creek and Kawartha Lakes shoreline
- ✓ Rationalize hydrometric station with Water Survey of Canada



- ✓ Community engagement through educational programs and family-focused activities
- ✓ Watershed Map App – guide to exploring conservation lands and areas of municipal interest
- ✓ Celebratory Event – June 6th at Northview Gardens (Selwyn)
- ✓ Free Day Visit at Warsaw Caves Conservation Area on July 9th
- ✓ Otonabee Conservation Appreciation Week: July 7th – 13th
- ✓ Photo and Student Art Contests
- ✓ Closing Event in the fall

Questions?

