

Land Use Map

File # z1105

Property Location: 1189 Clonsilla Ave

EXHIBIT
SHEET OF

Exhibit A
Page 1 of 1

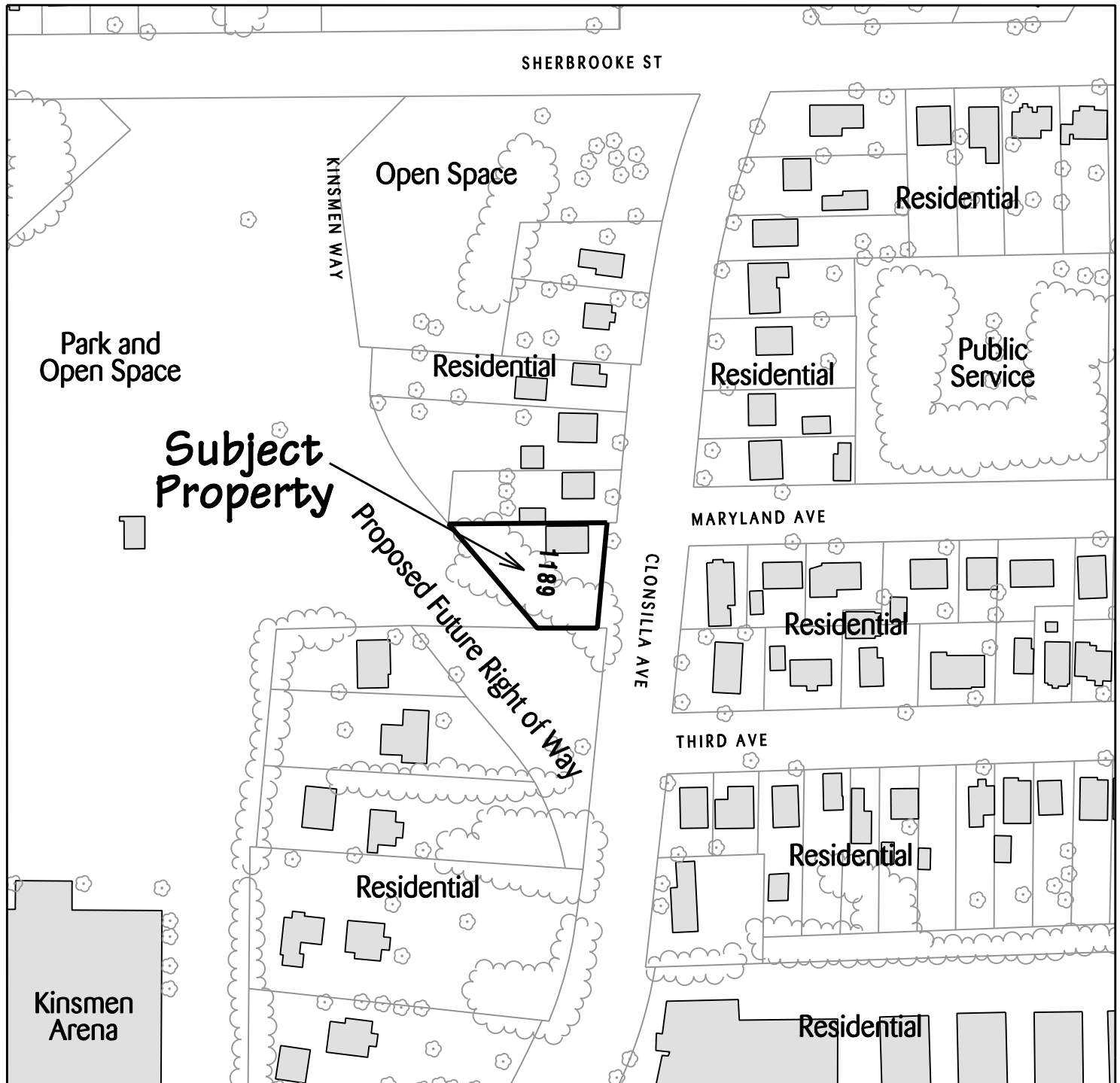

The City of Peterborough Planning Division

The "City of Peterborough," its employees, or agents, do not undertake to guarantee the validity of the contents of this digital or hardcopy mapfile, and will not be liable for any claims for damages or loss arising from their application or interpretation, by any party. It is not intended to replace a survey or to be used for legal description.



Date - January 2011
Dwg. by - CBerry
Scale - 1:1800

BENCHMARK 210.13m
CUT CROSS ON EXISTING SANITARY
MANHOLE STRUCTURE DIRECTLY
WEST OF SUBJECT PROPERTY

Exhibit B
Page 1 of 1

A survey diagram showing a line from a benchmark (BM) to a point. The line is horizontal. At the BM, there is a circle divided into four quadrants. At the other end of the line, there is a point marked with an 'X' inside a triangle. The angle between the line and the horizontal line extending from the point is labeled 209.90. The angle between the line and the vertical line extending from the point is labeled 210.13.

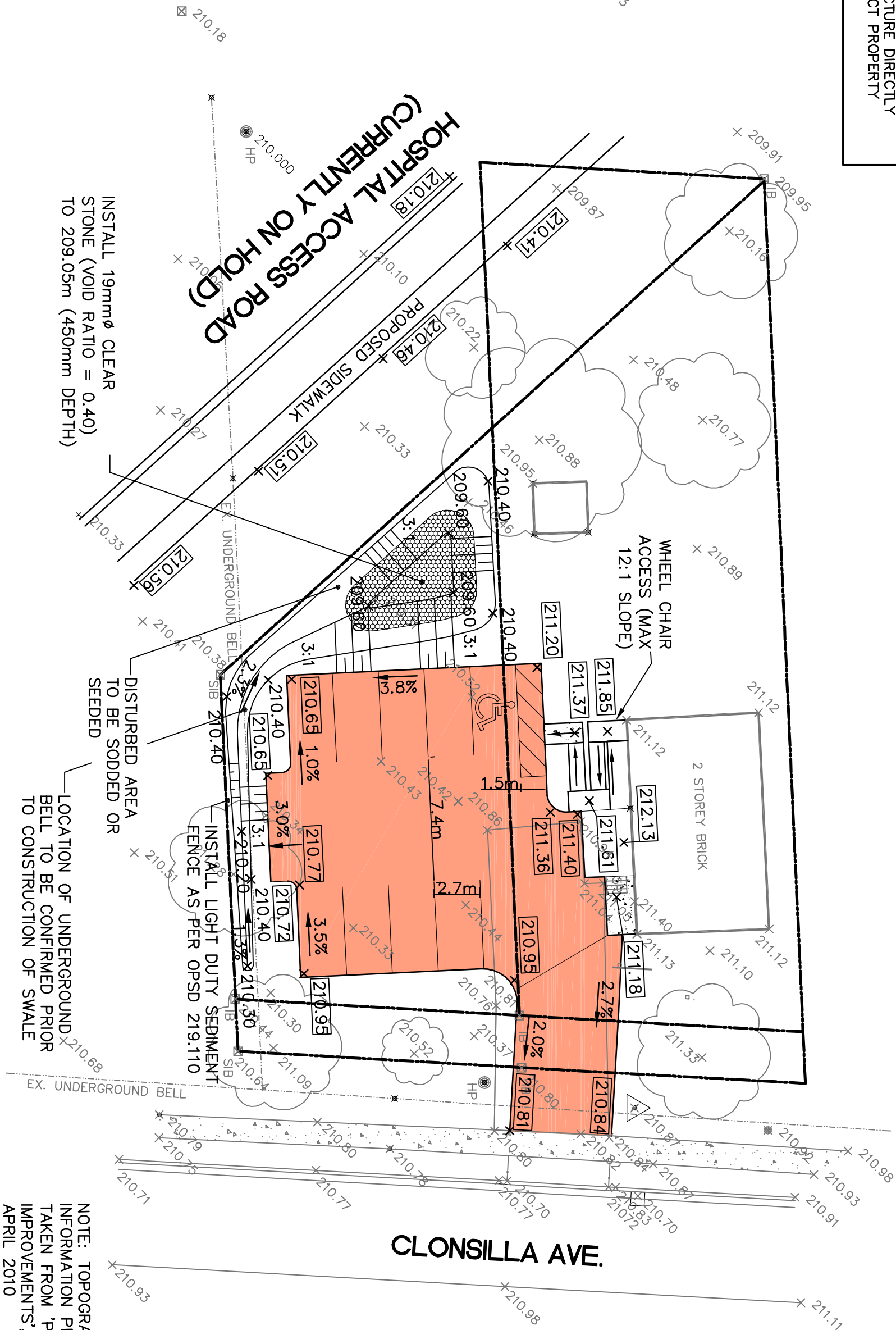

CLONSILLA AVE.

NOTE: TOPOGRAPHY SURVEY
INFORMATION PROVIDED BY CLIENT AND
TAKEN FROM 'PROPOSED PARKING LOT
IMPROVEMENTS', STEVE SMITH, P. ENG,
APRIL 2010

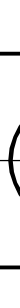
		<p>PROPOSED GRADING PLAN</p>	<p>WILLS</p>	<p>D.A.L. Wills Associates Limited 150 Jamieson Drive Peterborough, Ontario Canada K9J 0B9 P. 705.742.2297 F. 705.741.3568 E. wills@dmrwills.com</p>	Drawn By	Scale
					K.P.S.	Horz. 1:250 Vert. —
Checked		K.P.S.		Engineer		Plot Date
W.H.		W.H.		W.H.		OCT 4, 2011
Project No.		11-5033		Drawing File No.		5033WP

THE CORPORATION OF THE CITY OF PETERBOROUGH

BY-LAW NUMBER 11- _____

**BEING A BY-LAW TO AMEND THE ZONING FOR 1189 CLONSILLA
AVENUE**

THE CORPORATION OF THE CITY OF PETERBOROUGH BY THE COUNCIL
THEREOF HEREBY ENACTS AS FOLLOWS:

1. Map 16 forming part of Schedule "A" to By-law 97-123 is amended by changing the area shown on the sketch attached hereto as Schedule "A" **from R.1,R.2,1m,2m - 263 - 'H' to R.1,R.2,1m,2m - 263.**

By-law read a first, second and third time this _____ day of November, 2011.

Daryl Bennett, Mayor

Nancy Wright-Laking, City Clerk

Dimensions are in metric



SCHEDULE 'A' TO
BYLAW 2011 -
PASSED THE DAY
OF 2011
MAYOR
CLERK

SHERBROOKE ST

KINSMEN WAY

50.16

1189

43.27

33.50

19.11

CLONSILLA AVE

MARYLAND AVE

THIRD AVE

Change from
R.1,R.2,1m,2m-263-'H'
to R.1,R.2,1m,2m-263



City of
Peterborough

The "City of Peterborough," its employees, or agents, do not undertake to guarantee the validity of the contents of this digital or hardcopy mapfile, and will not be liable for any claims for damages or loss arising from their application or interpretation, by any party. It is not intended to replace a survey or to be used for legal description.

File: z1105

METRES
10 5 0 10 20 30 40