

# Land Use Map

File # z0503

Property Location: 193 Dalhousie St

EXHIBIT  
SHEET OF

Exhibit A  
Page 1 of 1

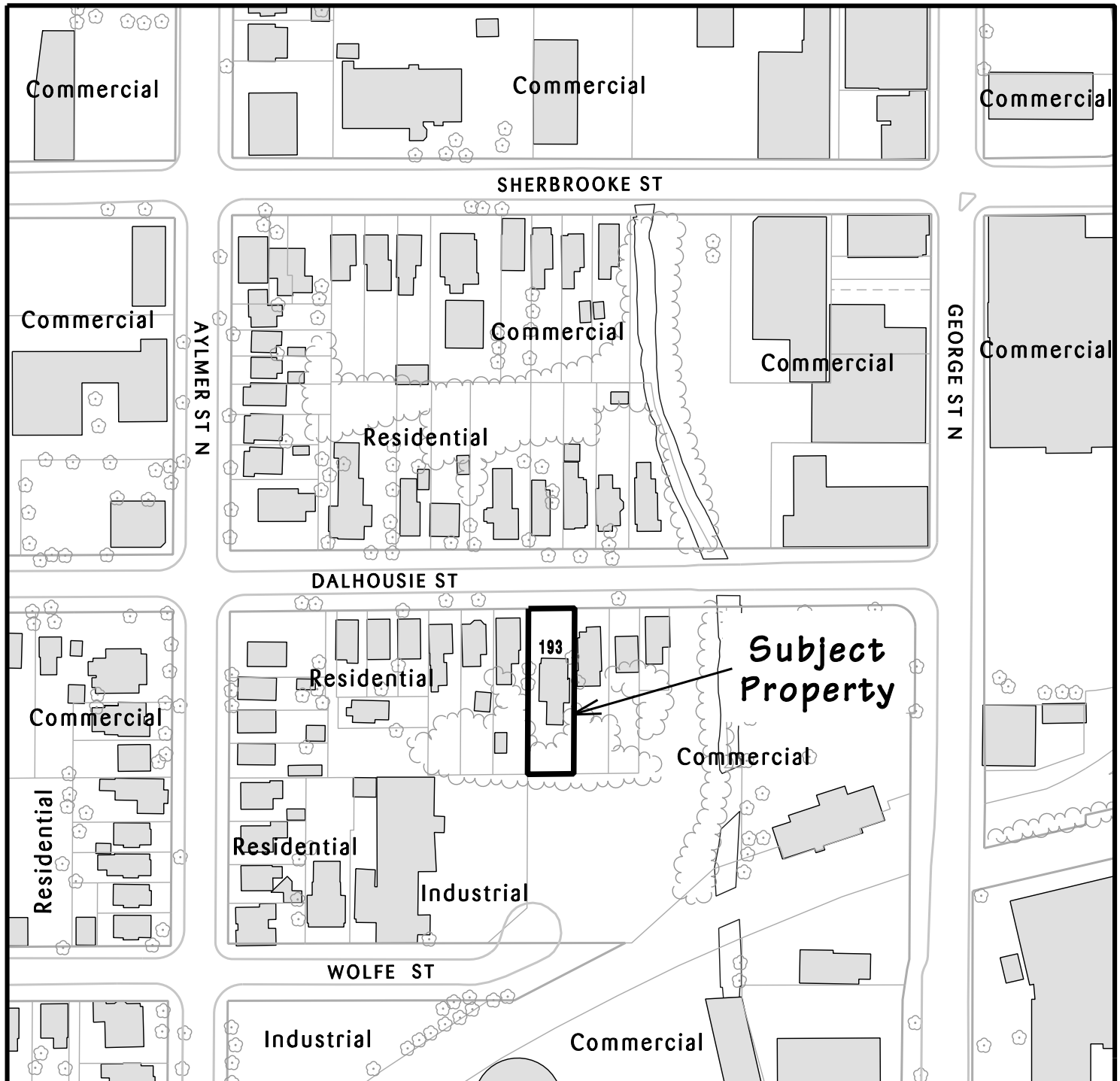

The City of Peterborough Planning Division

The "City of Peterborough," its employees, or agents, do not undertake to guarantee the validity of the contents of this digital or hardcopy mapfile, and will not be liable for any claims for damages or loss arising from their application or interpretation, by any party. It is not intended to replace a survey or to be used for legal description.



Date - February 2011  
Dwg. by - CBerry  
Scale - 1:2000

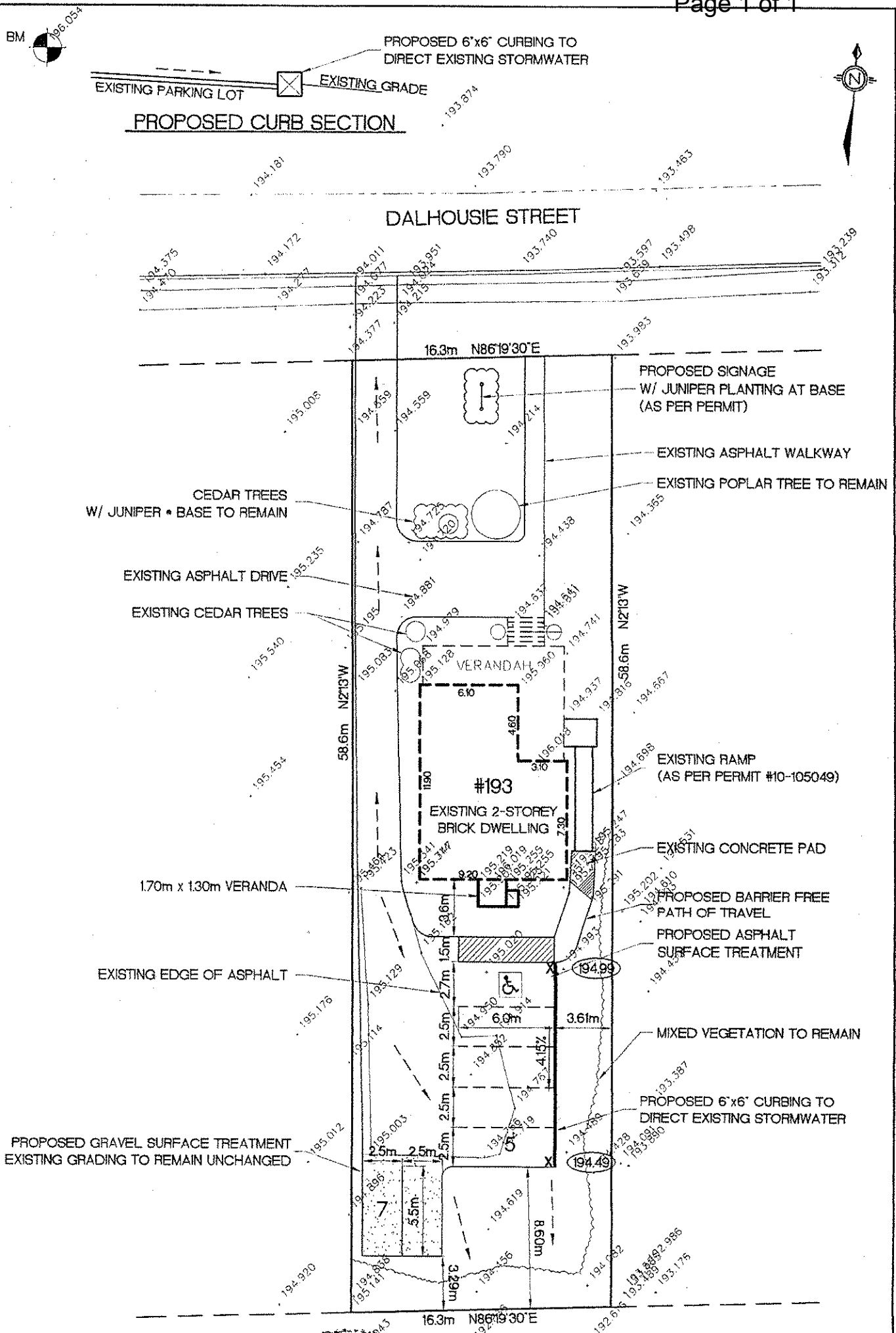

FINISHED FIRST FLOOR = 196.02

THIS DRAWING MUST NOT BE INTERPRETED  
AS A LOCATION SURVEY PREPARED BY AN  
ONTARIO LAND SURVEYOR.

BM ELEV. 196.054  
T/NUT OF FIRE HYDRANT ON THE NORTH SIDE  
OF DALHOUSIE STREET APPROXIMATELY 19  
METRES WEST OF THE DRIVEWAY AT 193  
DALHOUSIE STREET.

REFERENCED TO CITY OF PETERBOROUGH  
BENCHMARK NO. 9919940037  
NORTHING 4908201.746  
EASTING 713497.402  
ELEVATION 194.117

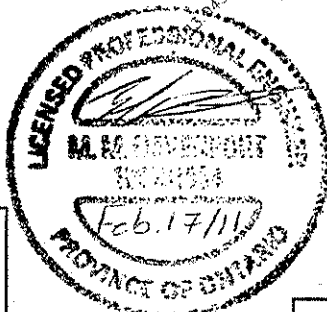

4 2 0 5

SCALE: 1:300

### LEGEND

193 DALHOUSIE STREET

# SITE GRADING PLAN

M.J. DAVENPORT + ASSOCIATES LTD.

drawn by: M.M. DAVENPORT

date: FEBRUARY 17, 2011

THE CORPORATION OF THE CITY OF PETERBOROUGH

BY-LAW NUMBER 11- \_\_\_\_\_

BEING A BY-LAW TO AMEND THE ZONING BY-LAW FOR 193  
DALHOUSIE STREET

THE CORPORATION OF THE CITY OF PETERBOROUGH BY THE COUNCIL  
THEREOF HEREBY ENACTS AS FOLLOWS:

1. **Map 18** forming part of Schedule "A" to By-law 97-123 is amended by changing the area shown on the sketch attached hereto as Schedule "A" **from SP.241 – "H" to SP.241.**

By-law read a first, second and third time this    day of \_\_\_\_\_, 2011.

\_\_\_\_\_  
Daryl Bennett, Mayor

\_\_\_\_\_  
Nancy Wright-Laking, City Clerk

7

Dimensions are in metric



SCHEDULE 'A' TO  
BYLAW 2011 -  
PASSED THE DAY  
OF 2011  
MAYOR  
CLERK

SHERBROOKE ST

AYLMER ST N

GEORGE ST N

Change from  
SP. 241-"H"  
to SP. 241

DALHOUSIE ST

10.28  
193  
10.25  
10.25



City of  
Peterborough

The 'City of Peterborough,' its employees, or agents, do not undertake to guarantee the validity of the contents of this digital or hardcopy mapfile, and will not be liable for any claims for damages or loss arising from their application or interpretation, by any party. It is not intended to replace a survey or to be used for legal description.

File: z0503

Scale: 1: 1500