

City of
Peterborough

500 George St. N.
 Peterborough, ON K9H 3R9
 Phone: (705) 742-7777 Ext. 1489
 Fax: (705) 748-8824
 e-mail: ehanson@peterborough.ca

Heritage Permit Application for Heritage Conservation District Properties

Please note that under the Ontario Heritage Act, R.S.O 1990, Section 42.4, the City of Peterborough has 90 days to review the application subsequent to its issuance of a Notice of Receipt.

Please append to this form any photographs, plans, drawings, etc, required to fully describe the proposed alterations.

Part A – Heritage property information

Address:	583 King Street	Postal Code:	K9J2T4
City:	Peterborough	Province:	Ontario
District:	The Avenues and Neighbourhood		

Part B – Applicant information

Property Owner:	Lucy Ann Laughlin and Kick van Lunenburg		
Address:	583 King Street		
City:	PETERBOROUGH	Province:	ONTARIO
Phone Number:	705 - 768 - 6688	Postal Code:	K9J2T4
Email:	KICK@LIFESCIENCE.CA		

Part C – Agent information (if applicable)

Agent:																		
Address:																		
City:											Province:							
Phone Number:				-				-				Postal Code:						
Email:																		

Part D – Scope of work:

A. Select which type(s) of work apply in the boxes below:

- ☒ Alteration
- ☐ Demolition
- ☒ New Construction
- ☐ Relocation

B. Clearly describe the changes you are undertaking to the property. Attach additional pages if needed.

- Expansion of existing deck in the backyard
- Include a swim spa in the deck (7.75ft x 14.5ft)
- ERECT A FENCE WITH APPROPRIATE GATE AND LOCK IN-BETWEEN THE DECK AND GARAGE.
- ERECT AN OPEN GAZEBO ABOVE THE SWIM SPA

Part E – List of supporting documentation:

Check all that apply:

- ☒ Photographs
- ☒ Plans
- ☒ Drawings
- ☐ Contractor Quotes
- ☒ Project Specifications
- ☐ Proof of Planning Approvals or Variances

Part F – Declaration

Check the appropriate statement:

- ☐ I, the Applicant, am the sole owner of the property for which this application is made.
- ☒ I, the Applicant, am one of the owners of this property and have received express authorization from all other property owners to make this application for alteration

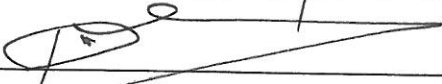
Name:	Kick VAN Lunenburg	Date:	2	0	1	7	-	0	3	-	2	4
Signature:	X 		Y	Y	Y	Y		M	M		D	D

Part G - For office use only

Received by:	Date:
Reviewed by:	Date:
<input type="checkbox"/> Approved	
<input type="checkbox"/> Not approved	
<input type="checkbox"/> Approved with the following terms and/or conditions:	

Part H – Authorization and Appointment of an Agent

I, _____ being the registered owner of property legally described as:

Civic Address: _____

Legal Description: _____

hereby give authorization for _____ to act as my agent in the matter of _____.

It is understood that until the City of Peterborough is advised otherwise, the City shall deal exclusively with the above-noted person with respect to the matter noted above.

Name:		Date:					-			-		
Signature:	X		Y	Y	Y	Y		M	M		D	D

To: Eric Hanson

Peterborough, March 24th 2017

Heritage committee of the City of Peterborough

Re: request to expand our present deck at the backside of 583 King Street in Peterborough and incorporate a swim spa/aqua trainer, by Ann Laughlin and Kick van Lunenburg

Dear Eric and committee,

Please find as attachment paperwork for increasing our present deck and incorporating a swim spa (continuous pool, or endless pool)

- 1) Overview of our property King Street 583 in Peterborough with the appropriate property lines and our present layout
- 2) Drawing on the same scale, including the swim spa/aqua trainer into an expanded deck in our backyard. The expansion includes:
 - a) Expansion of deck into the back yard, and include a swim spa in the structure
 - b) Erect a fence with appropriate gate/lock in-between the deck and the garage
 - c) Erect an open gazebo above the swim spa to make it 4 season proof
- 3) Same drawing but with a to scale drawing of the swim spa with gazebo
Dimensions in feet (in length), swim spa is 7.75ft x 14.5ft, extended deck to the left of the picture 3.25ft wide x 18ft length. The width of the total is expansion is 14.5ft, which stays within the total existing deck width of 18ft, so visually from the road, there are no objections/outsticking obstacles etc. As mentioned the current existing deck is remaining in place.
The fence with gate to close off the backyard will be approx. 5ft (1.50mtr) high.
All other fence around the backyard is or will be a minimum of 1.22mtr as required by bylaw.
- 4) Our own drawing of the gazebo is included, according to the principle as demonstrated by how-to-specialist.com, section gazebo plan
- 5) For railing we propose the same wood structure with tempered bronze glass ¼", see example on page 5, railing will be installed according to guidelines of the city
- 6) On addendum 6 we demonstrate that our backyard addition will not go further into our backyard than our neighbours back yard structure
- 7) Overview of how the expansion will be realized, gazebo with a see through view of the swimspa
- 8) Information on Hydropool Aqua trainer/swim spa, thereunder an example of the proposed installation. The only difference is the railing, which will be wood with ¼ " tempered glass

Thank you for your cooperation.



Hydropool Self-Cleaning 14iX AquaTrainer

The AquaTrainer 14iX is a quintessential universal aquatic gym with a generous swim tank area with a flat anti-slip floor that allows for a variety of fitness routines.

The option packed swim tank features everything you need to strengthen, tone and shape your body through resistance training while you are suspended in buoyant weightlessness. You can swim stationary laps for a full body workout, row to work the upper body and arms with our rowing system, run or jog underwater in place for a cardiovascular workout, or get a massage with the adjustable hydrotherapy jets.

- Shell Dimensions:**
168" X 93" / 426.7 cm x 236 cm
- Height:**
53" / 134.6 cm
- Volume:**
1763 US gallons / 6672 Liters
- Weight Full:**
17,007 lbs / 7,716 Kg
- Weight Empty:**
2302 lbs / 1044 Kg
- Size Category:**
14'
- Hydrotherapy Seating:**
None



HYDROGUIDE

SELF-CLEAN AQUATRAINER 14iX

This swim spa meets or exceeds the energy efficiency standards defined by the California Energy Commission.

N. American **Wattage / 100 Gallons:** 15.50 W

AMBIENT OUTDOOR TEMPERATURE	MONTHLY COST:
LOW: 45 F / 7 C	\$49.00
HIGH: 75 F / 24 C	\$22.13

Europe **Wattage / Cubic Metres:** 44.54 W



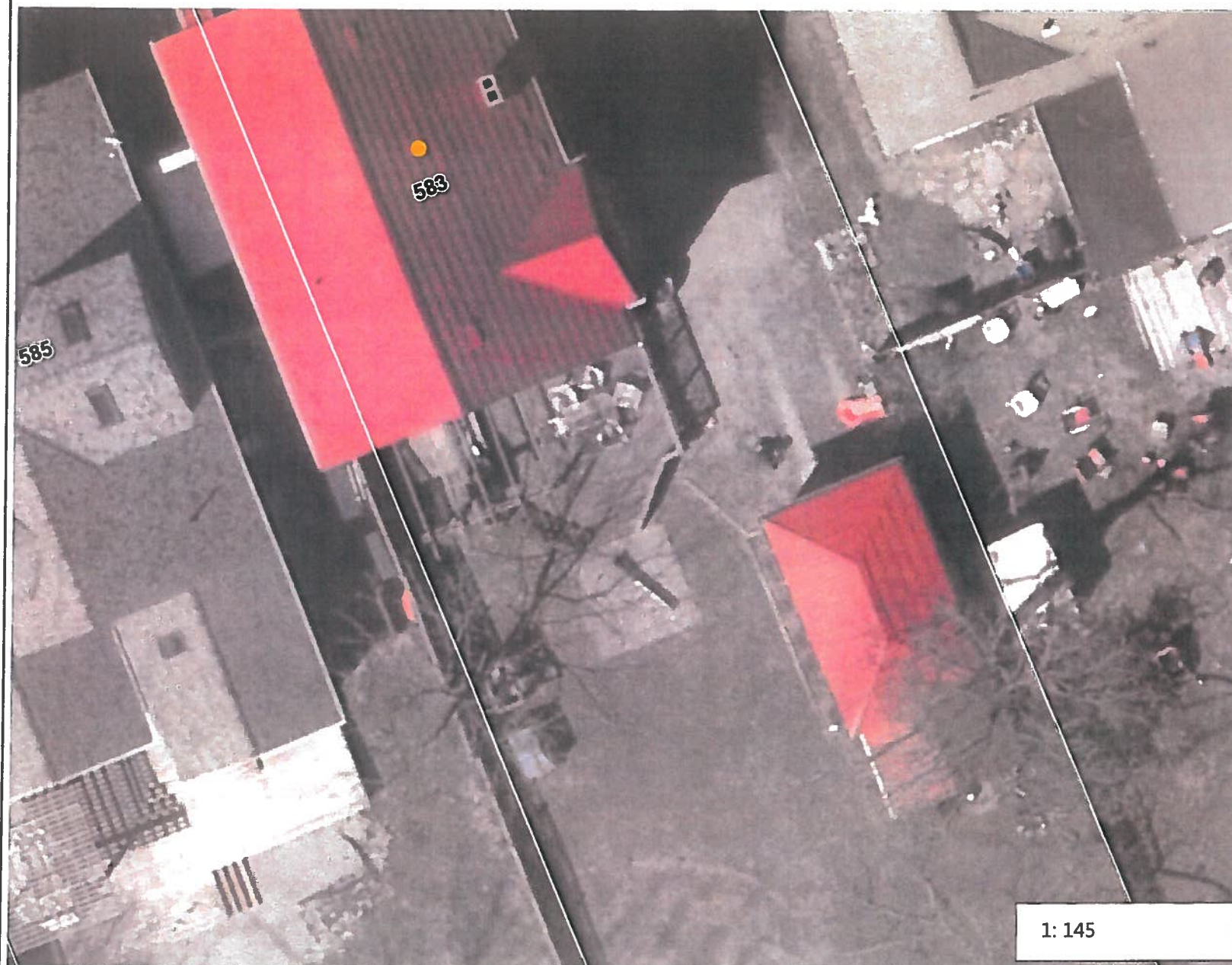

1: 145

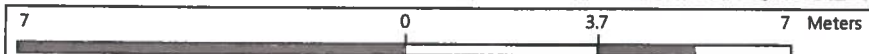

NAD_1983_UTM_Zone_17N
© City of Peterborough

DISCLAIMER and LIMITATIONS OF LIABILITIES: The "City of Peterborough" its employees, or agents, do not undertake to guarantee the validity of the contents of this digital or hardcopy mapfile, and will not be liable for any claims for damages or loss arising from their application or interpretation, by any party. It is not intended to replace a survey or to be used for legal description.

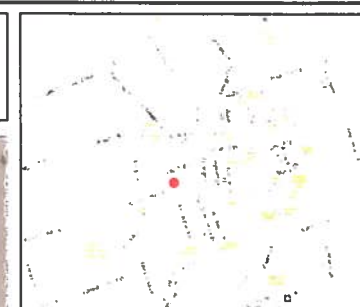

Legend



City of
Peterborough

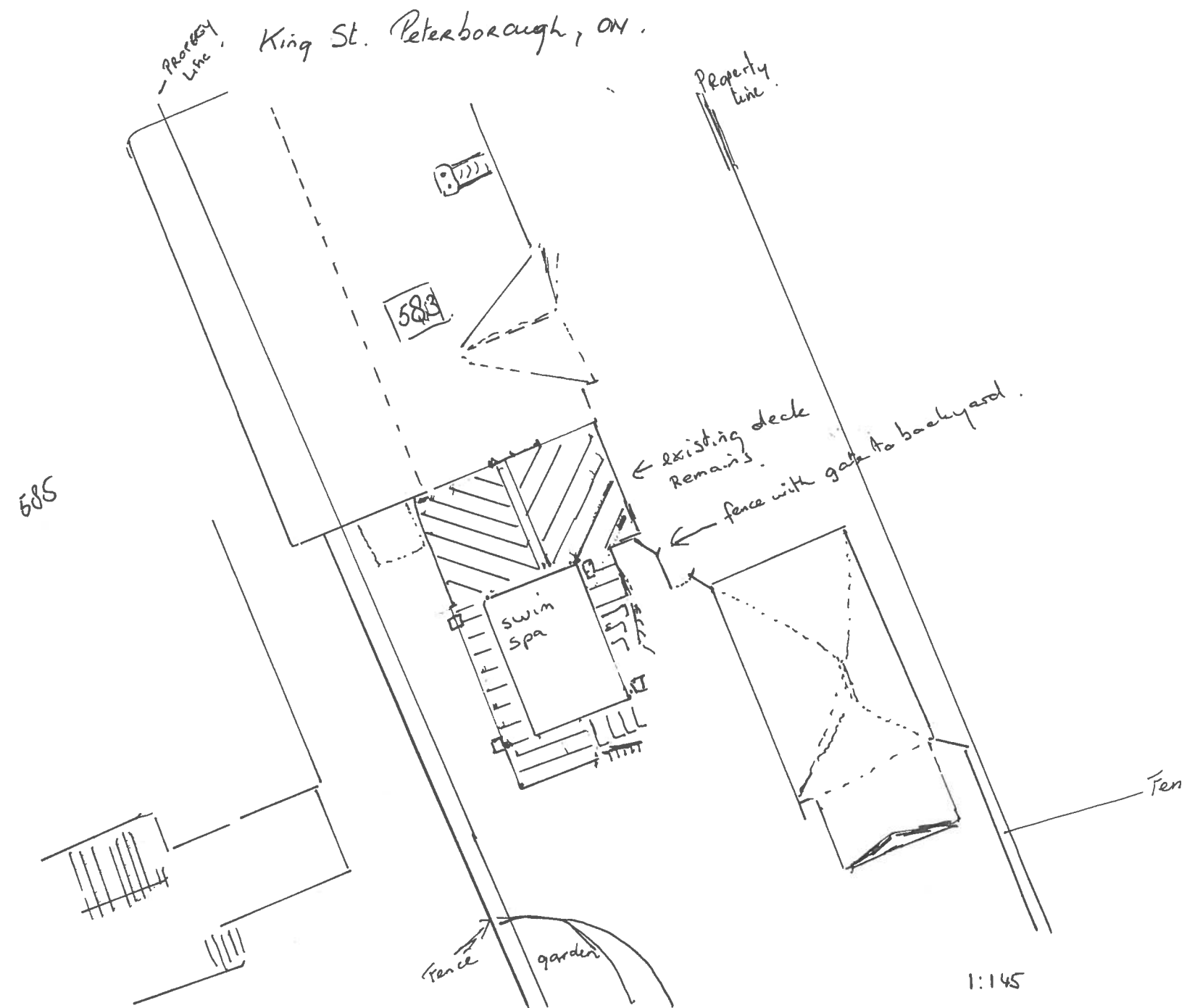

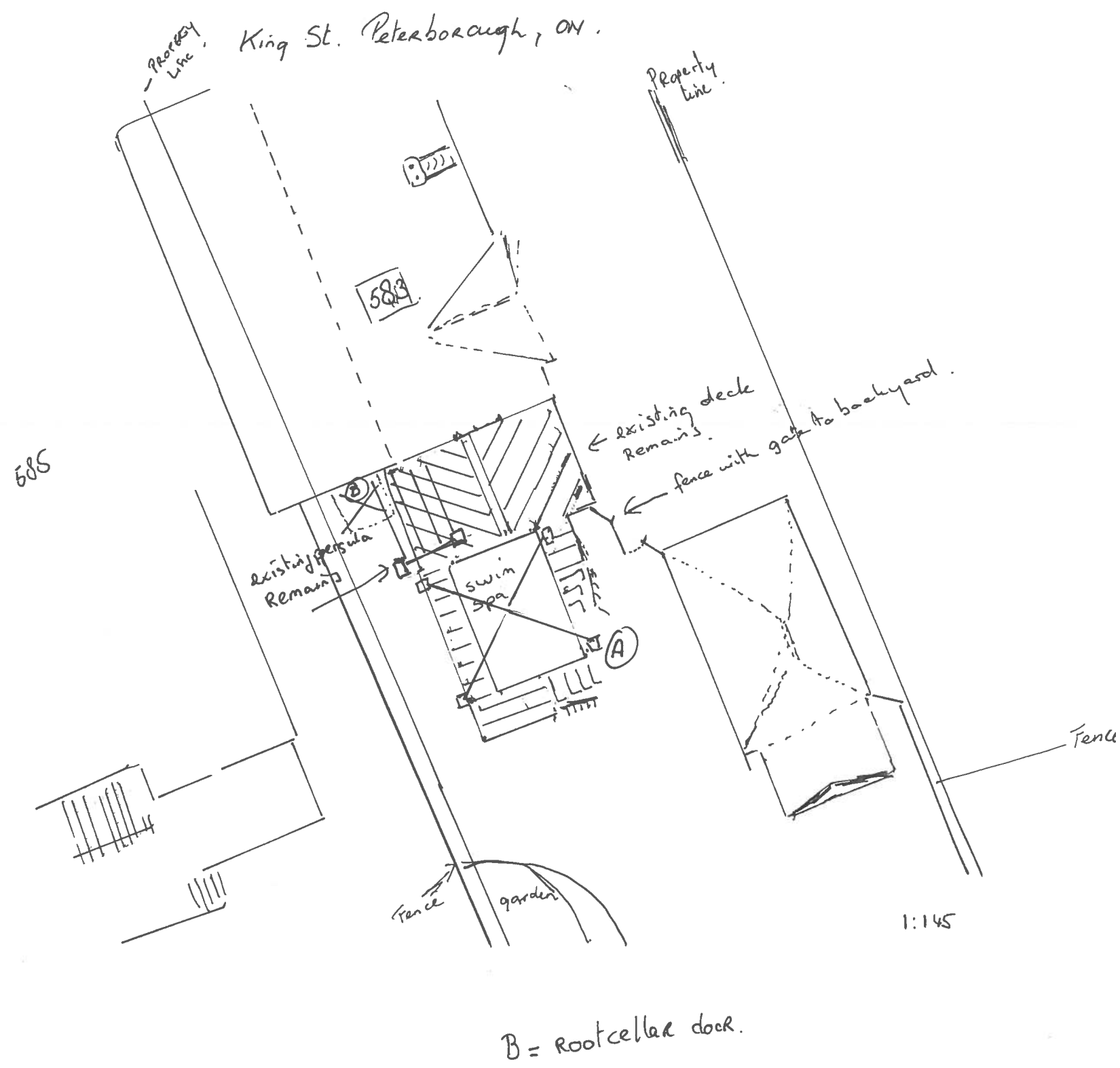
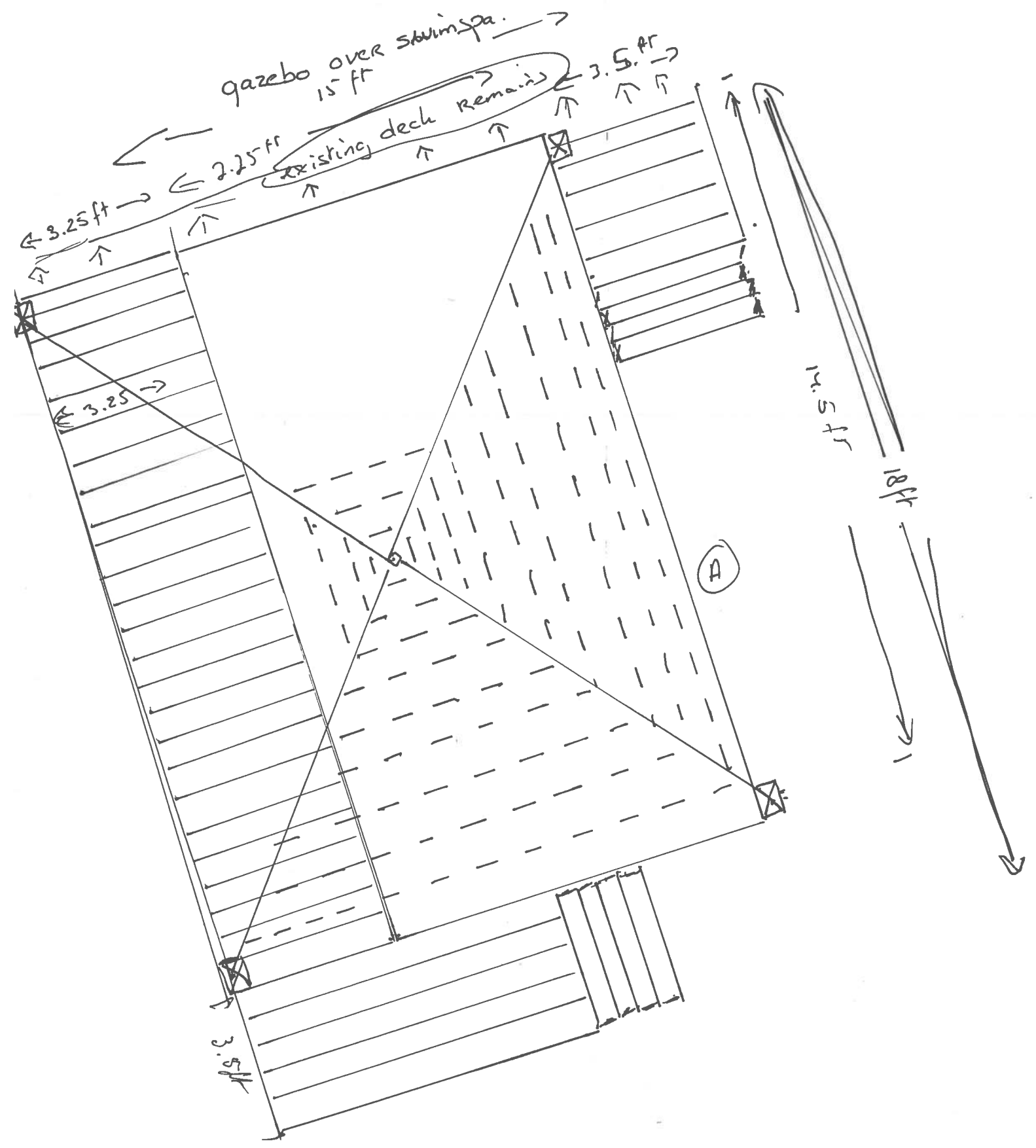

3a)

585

583

← existing deck
Remains.
← fence with gate to backyard.

swim
spa

Fence

Fence

garden

1:145

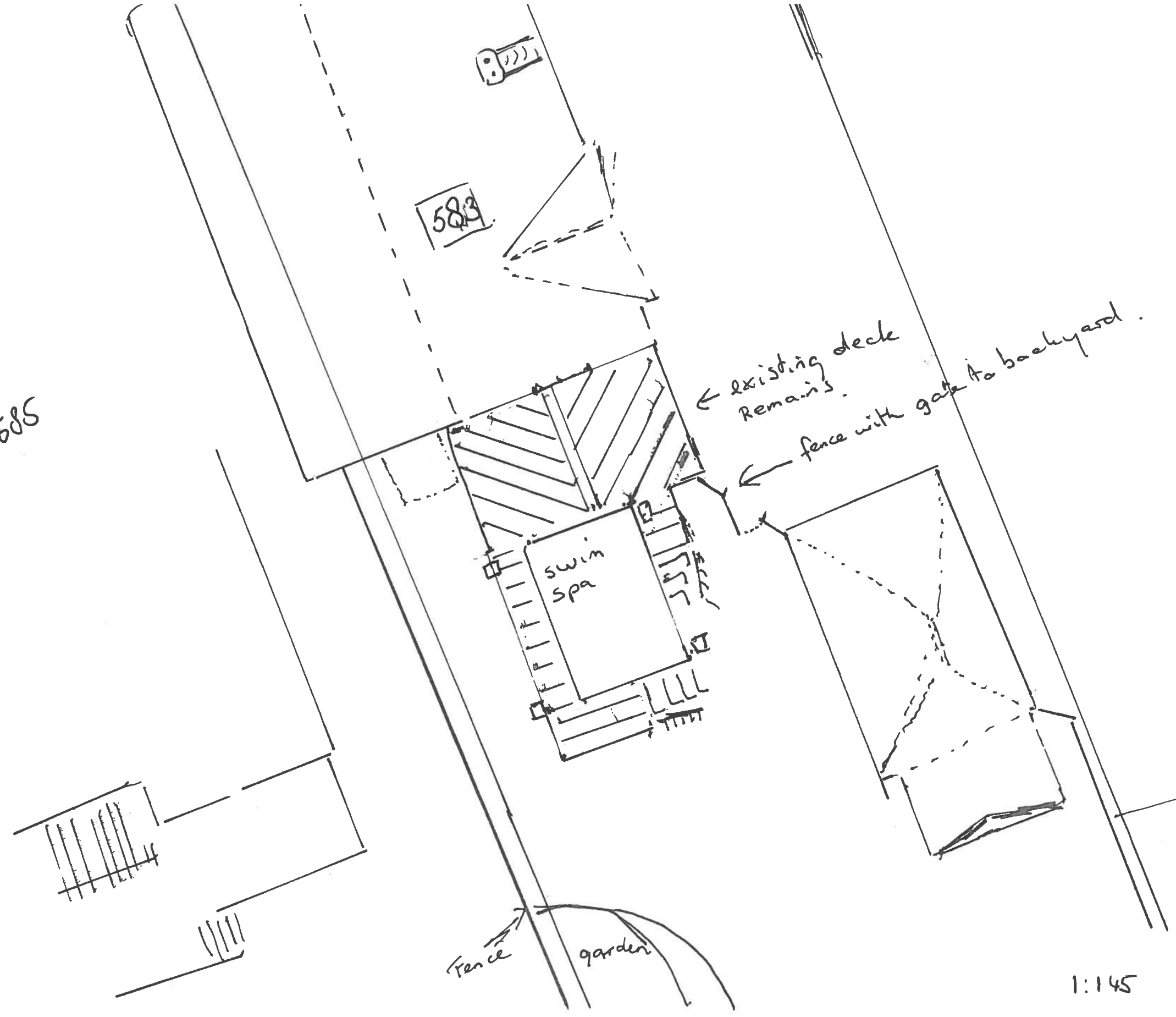

585

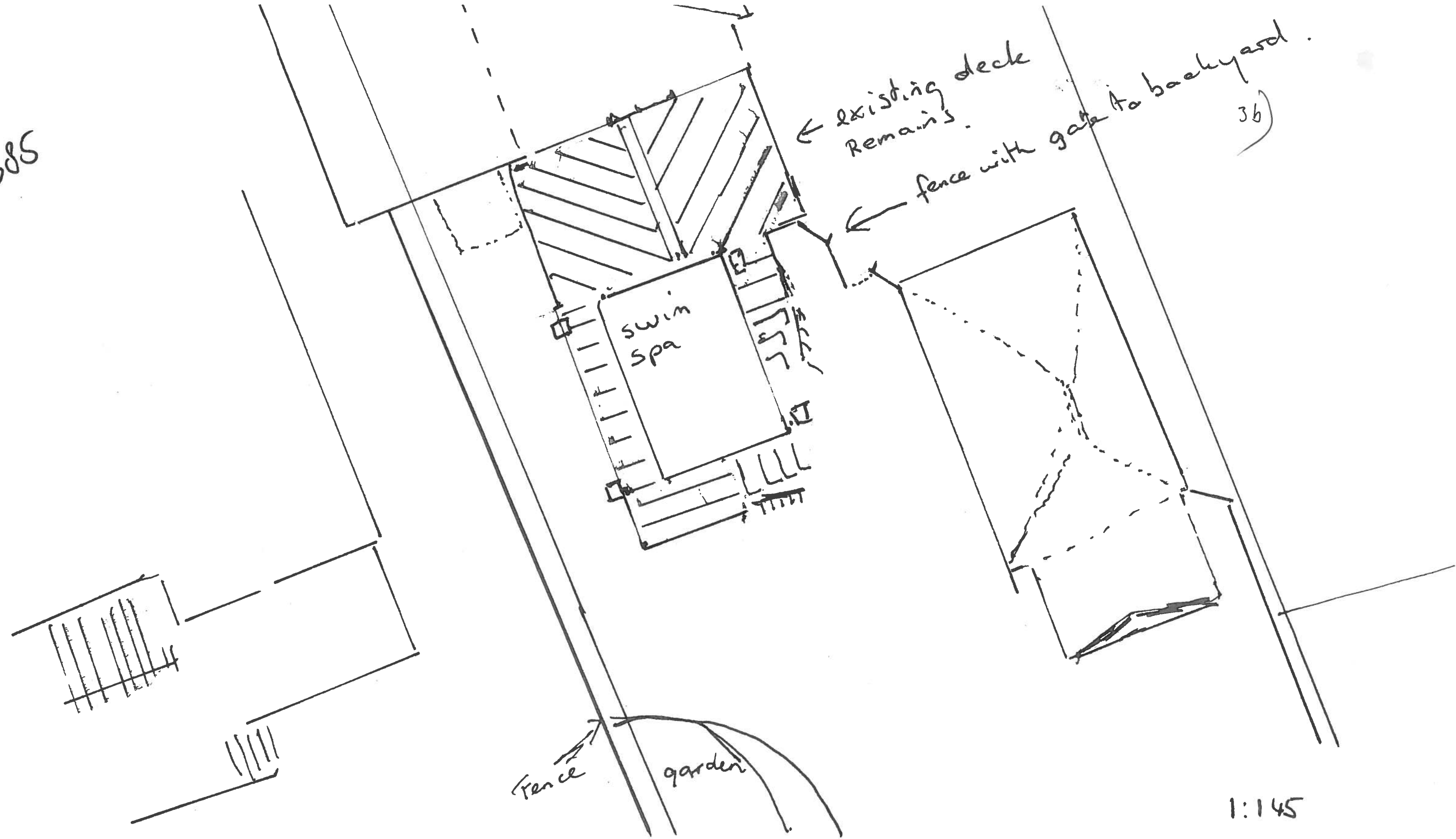

36

1:145

4)

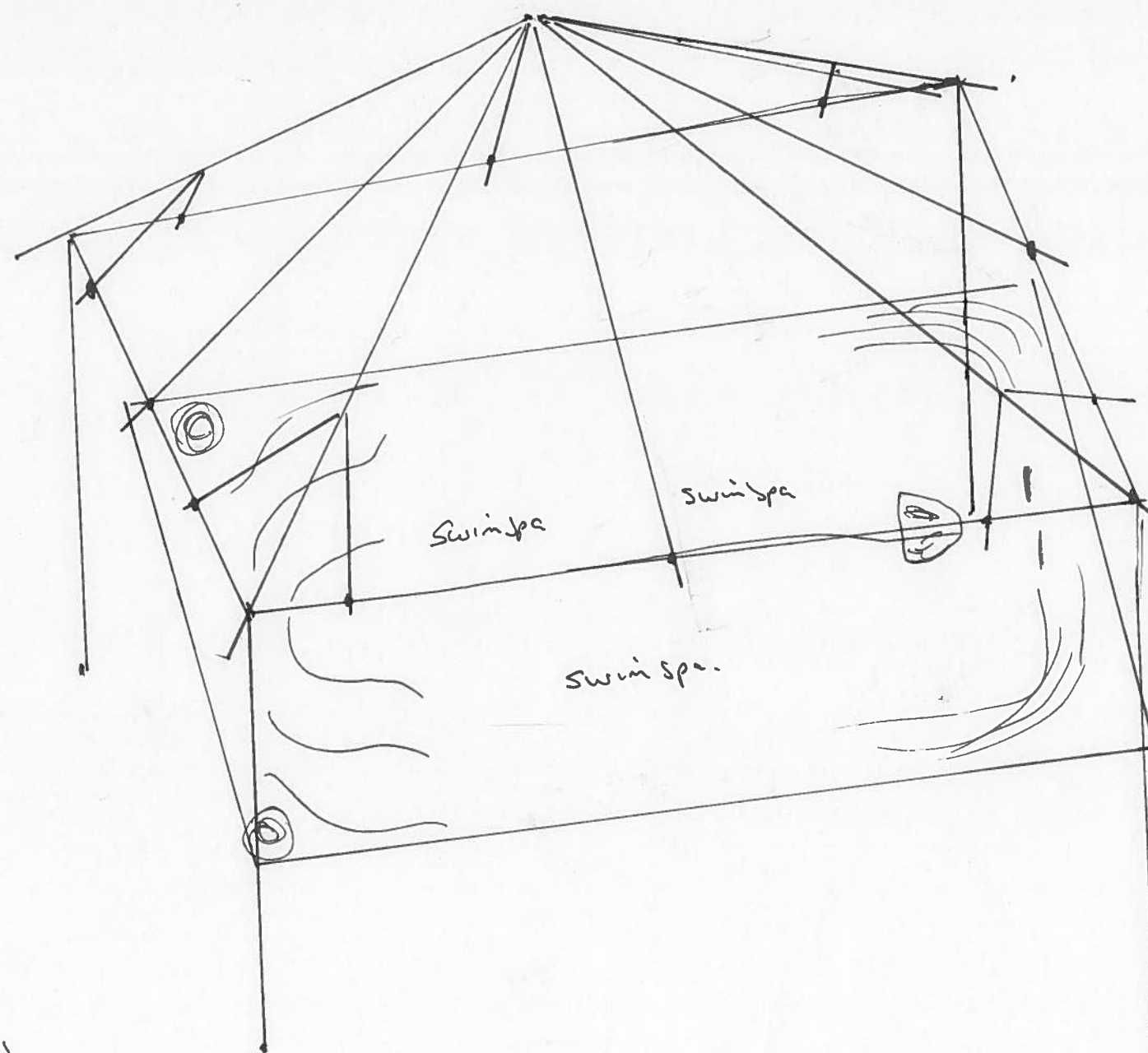

Square Gazebo plans
How to Specialt.com

5)

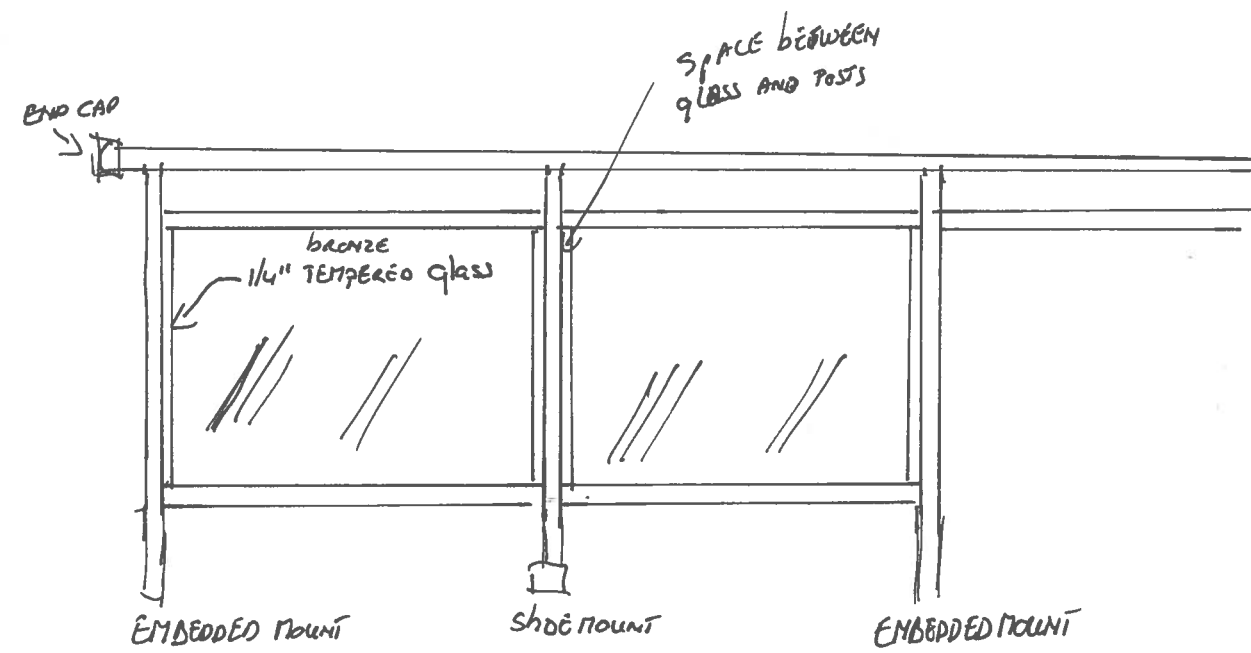

6)

King St. Peterborough, ON.

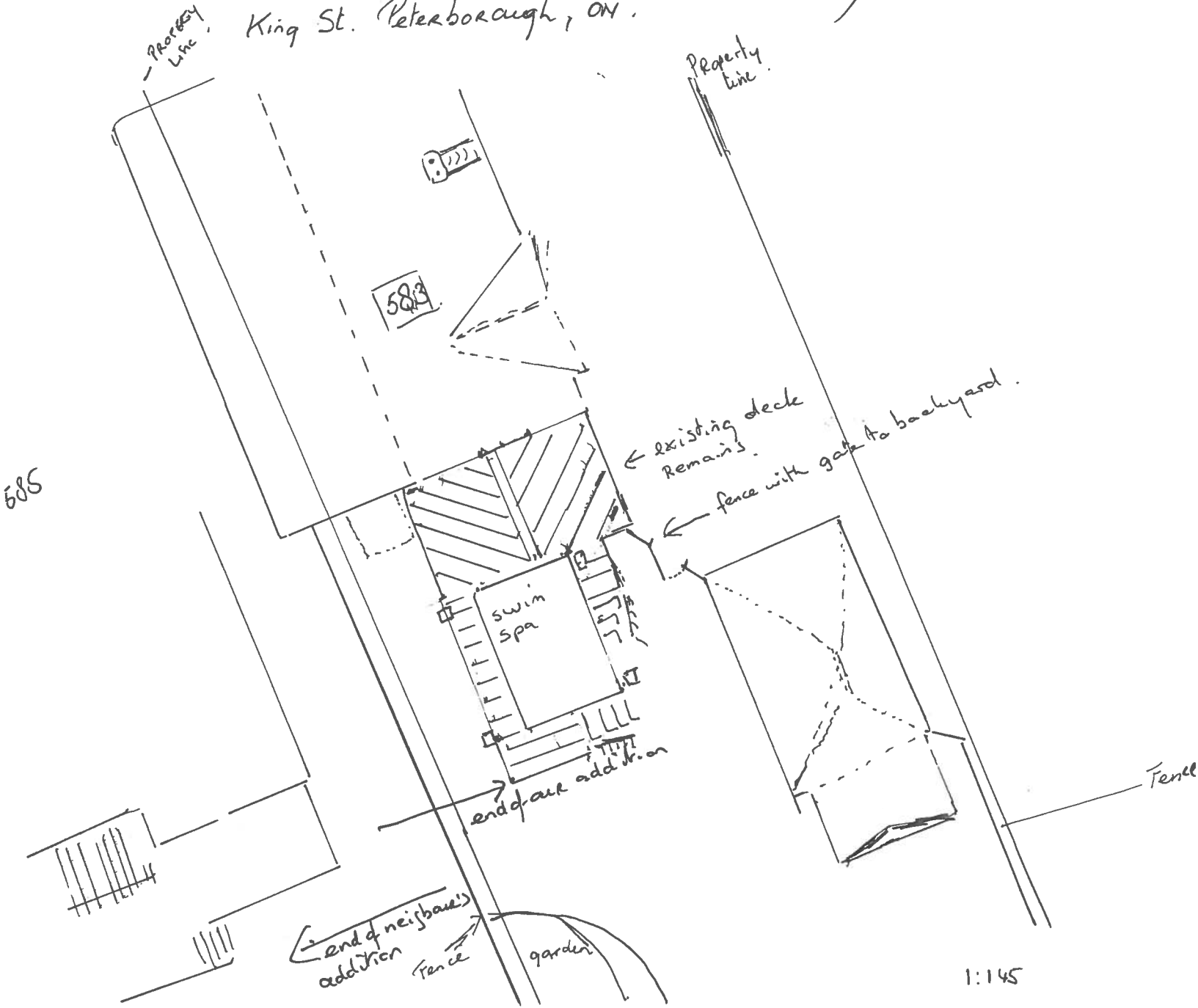

gazebo over swim spa.

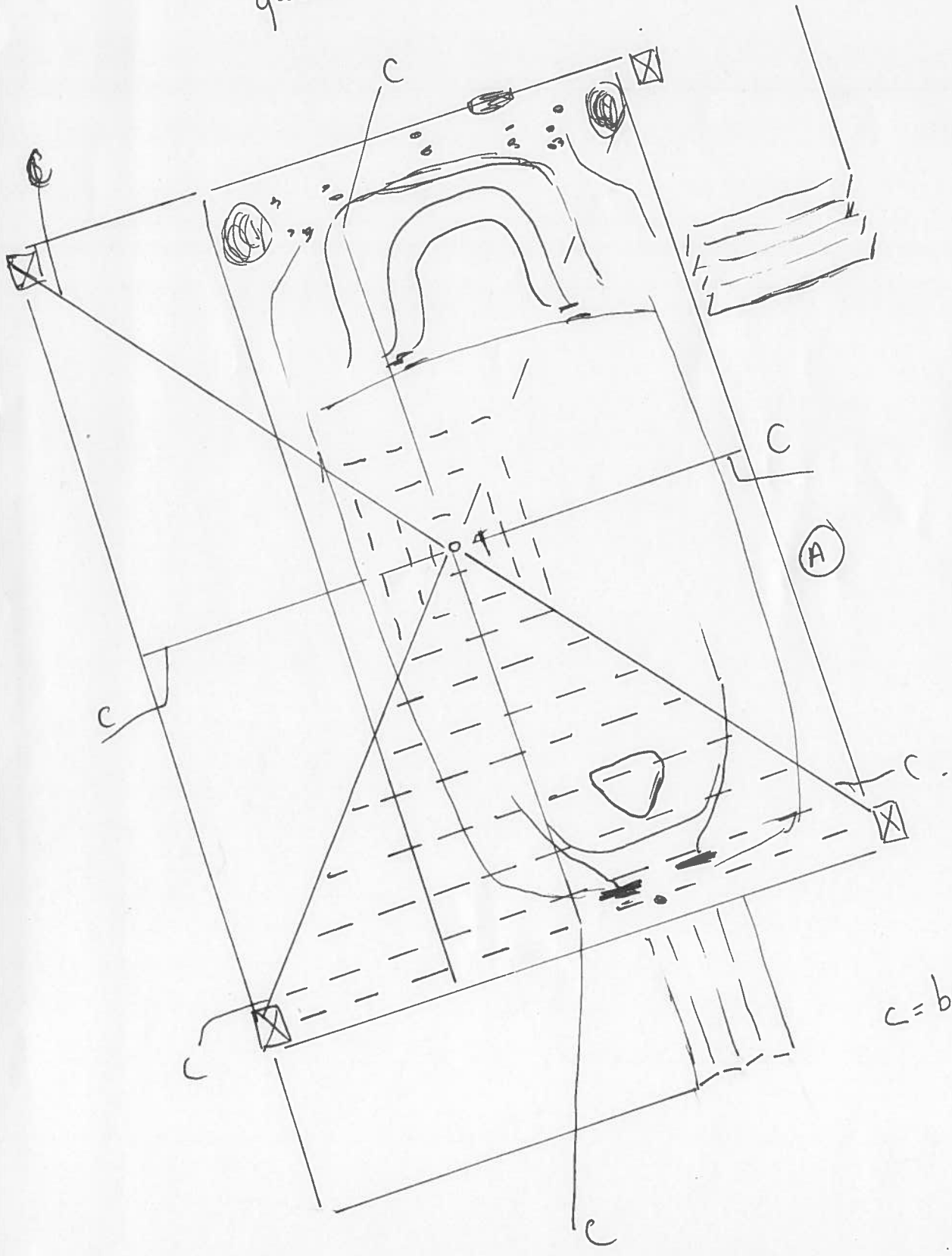

C = beam for gazebo roof